

Attachment “A – No Parking Zone on Lakeview Way

Adopt a resolution authorizing the establishment of a “No Parking Zone” at 951 Lakeview Way, Unincorporated San Mateo County.

Discussion:

- 1. A resident of Emerald Lake Hills submitted a Parking Restriction Request to the Department of Public works to restrict parking on Lakeview Way near a sharp turn citing limited sight distance and a narrow travel path at this location when vehicles are parked.
- 2. The applicant, who is not the property owner of the address where parking restriction is proposed, was put in contact with the Owner to discuss the issue, and possible solutions.
- 3. The Applicant and Property Owner discussed the situation and agreed to a fifty (50.0’) foot “No Parking” zone. This agreed upon area is smaller than originally proposed at one hundred fifty (150’) feet; preserving as much street parking as possible and allowing for greater sight distance and vehicle clearance.
- 4. A survey was mailed out to residents within a 300 ft radius of proposed “No Parking” zone to gain insight, and to understand whether the community supports this action. Those not in favor stated the originally proposed one hundred fifty (150.0’) was too large of a space to restrict. Consequent proposals from feedback have resulted in a fifty (50.0’) foot proposed zone.

Address	Area	Description	Objections	Support
Lakeview Way	Emerald Lake Hills	Proposed 150.0’ “No Parking” Zone	4	1

The Department has evaluated the request and determined that a fifty (50’) foot “No Parking Zone” is beneficial to the adjacent neighborhood, applicant, and property owner.

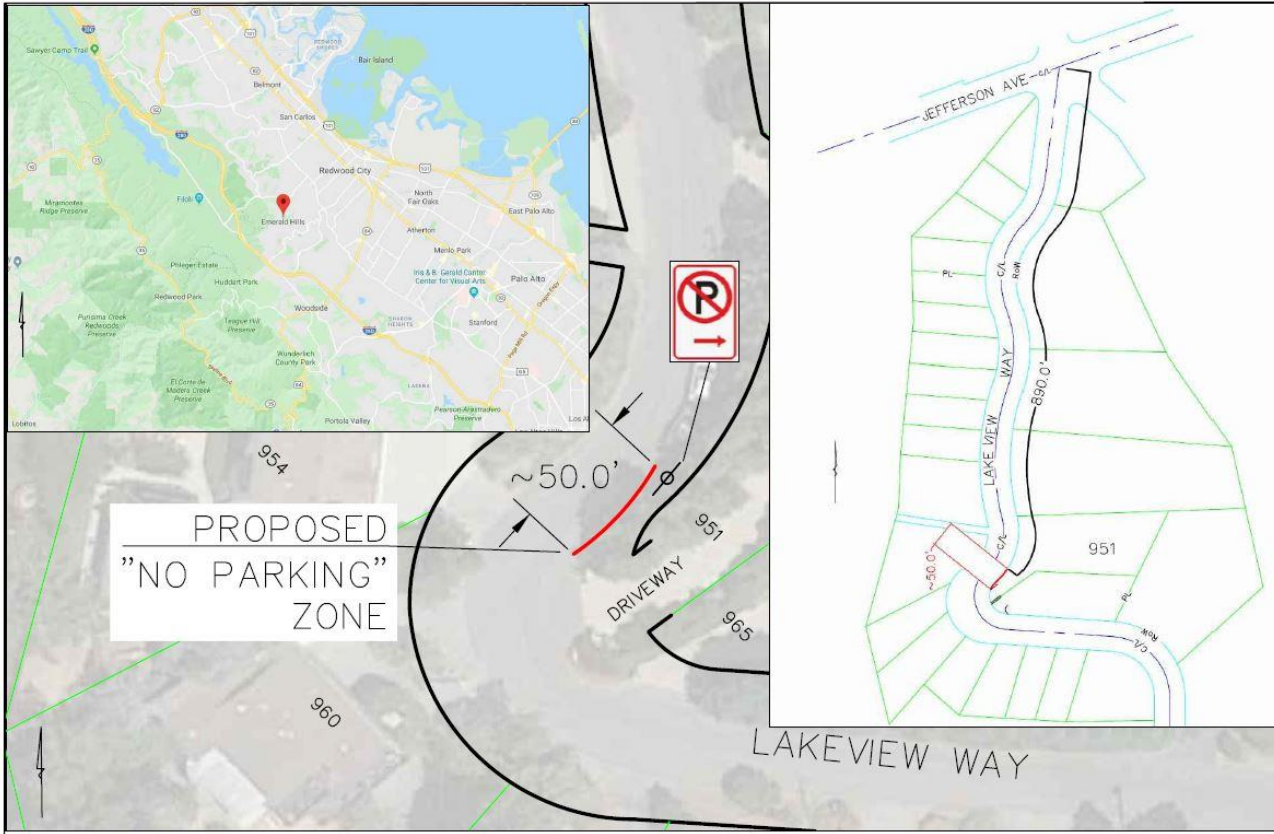

DESIGNED BY: DS
 CHECKED BY: DS
 DRAWN BY: RC

**LAKEVIEW WAY, EMERALD LAKE HILLS
 UNINCORPORATED SAN MATEO COUNTY
 PROPOSED "NO PARKING" ZONE**

SCALE: AS SHOWN
 DATE: TODAY
 FILE NO: 1/XXXX

JAMES C. PORTER, DIRECTOR OF PUBLIC WORKS
 SAN MATEO COUNTY

555 COUNTY CENTER, 5TH FLOOR
 REDWOOD CITY, CALIFORNIA 94063-1665