



Contractor's License: 396189

Contractors Developers Property Managers

December 11, 2019

County Of San Mateo
Real Property Services
1757 East Bayshore Road, Suite 19
Redwood City, CA 94063

Re: New Lease @ 1757 East Bayshore Road, Suite 19
Redwood City, CA 94063

Dear Carole,

I would like to welcome you to your new suite and thank you for leasing with us.

- ❖ Please send us a copy of your certificate of liability insurance, as required by your lease agreement. The insured party should state your business name and location. The certificate holder must be stated as East Bayshore Investment Group and Beals Martin, Inc., 2596 Bay Road, Suite A, Redwood City, CA 94063. If the insured party is at an address other than the one you are leasing from us, please include the Leased Premises address in the Description of Location section of the certificate. Please also include all units you are leasing from us.
- ❖ Your rent will be \$2,072.40 per month.
- ❖ Your estimated common area maintenance charge will be \$432.73 per month.
- ❖ Your total monthly payment will be \$2,505.13.
- ❖ Please issue your monthly payment to EAST BAYSHORE INVERSTMENT GROUP
- ❖ . Payment is due on the first day of each month. ***You will not receive a monthly statement.*** You will be charged 10% of the amount due for each late payment.
- ❖ **For security purposes, the telephone and electrical rooms as well as ladders remain locked. If you need access to one or all of these, we require 24-hours notice.**



Contractor's License: 396189

Contractors Developers Property Managers

- ❖ **Please contact Pacific Gas & Electric Company at 1-800-743-5000 to establish service. Gas and electric service under your business name should coincide with your lease commencement date.**
- ❖ Sign Knowledge provides all signage for the Property. If you would like a sign for your unit please contact Bret at 650-592-2911.
- ❖ Your monthly Common Area Maintenance (CAM) is estimated. Reconciliation is done annually on or about April 30th. CAM expenses can fluctuate. This can result in balances being due after reconciliation and increases in the monthly estimate. As an example, insurance post September 11, 2001 has increased 40%.
- ❖ Air Conditioning Thermostat Setting Clarifications and Instructions. We have found that the majority of air conditioning maintenance and repair requests are due to the freezing of the evaporator coil in the condenser of the unit. This is caused by the continuous running of the unit. This happens when the thermostat has been set below the recommended setting of 74 degrees Fahrenheit and left on all night.

If the unit is set below the recommended mark, and is not shut off at the end of the workday, most likely it will ice-up during the night and need to be serviced at the expense of the tenant.

If you have any questions or concerns please contact Robin Cunha, your property manager, or the administrative assistant @ 650-556-5886.

Very truly yours,

A handwritten signature in blue ink that reads 'Robin Cunha'.

Robin Cunha
Property Manager

STANDARD INDUSTRIAL/COMMERCIAL MULTI-TENANT LEASE - NET

1.1 **Parties:** This Lease ("Lease"), dated for reference purposes only **DECEMBER 11, 2019**

is made by and between EAST BAYSHORE INVESTMENT GROUP

Lessor")

555 COUNTY CENTER, 4TH FLOOR

("Lessee"), (collectively the "Parties", or individually a

Located in the City of Redwood City

In addition to Lessee's rights to use and occupy the Premises as hereinafter specified, Lessee shall have non-exclusive rights to the Common Areas (as defined in Paragraph 2.7 below) as hereinafter specified, but shall not have any rights to the roof, exterior walls or Utility raceways of the building containing the Premises ("**Building**") or to any other buildings in the Project. The Premises, the Building, the Common Areas, the land upon which they are located, along with all other buildings and improvements thereon, are herein collectively referred to as the "**Project**." (See also Paragraph 2)

0 reserved vehicle parking spaces ("**Reserved Parking Spaces**"). (See also Paragraph 2.6)

("Commencement Date") and ending JANUARY 31, 2023 ("Expiration Date"). (See also Paragraph 3)

(See also Paragraphs 3.2 and 3.3)

day of each month commencing **FEBRUARY 1, 2020**. (See also Paragraph 4)

1.7 Base Rent and Other Monies Paid Upon Execution:

(b) **Common Area Operating Expenses:** \$432.73 for the period same

(d) Other: \$ _____ for _____

1.8 **Agreed Use:** General office/warehouse space/storage (See also Paragraph 6)

1.10 **Real Estate Brokers:** also Paragraph 15)

1997, 1998, 1999, 2000, 2001, 2002, 2003, 2004, 2005, 2006, 2007, 2008, 2009, 2010, 2011, 2012, 2013, 2014, 2015, 2016, 2017, 2018, 2019, 2020, 2021, 2022, 2023, 2024, 2025, 2026, 2027, 2028, 2029, 2030, 2031, 2032, 2033, 2034, 2035, 2036, 2037, 2038, 2039, 2040, 2041, 2042, 2043, 2044, 2045, 2046, 2047, 2048, 2049, 2050, 2051, 2052, 2053, 2054, 2055, 2056, 2057, 2058, 2059, 2060, 2061, 2062, 2063, 2064, 2065, 2066, 2067, 2068, 2069, 2070, 2071, 2072, 2073, 2074, 2075, 2076, 2077, 2078, 2079, 2080, 2081, 2082, 2083, 2084, 2085, 2086, 2087, 2088, 2089, 2090, 2091, 2092, 2093, 2094, 2095, 2096, 2097, 2098, 2099, 2100, 2101, 2102, 2103, 2104, 2105, 2106, 2107, 2108, 2109, 2110, 2111, 2112, 2113, 2114, 2115, 2116, 2117, 2118, 2119, 2120, 2121, 2122, 2123, 2124, 2125, 2126, 2127, 2128, 2129, 2130, 2131, 2132, 2133, 2134, 2135, 2136, 2137, 2138, 2139, 2140, 2141, 2142, 2143, 2144, 2145, 2146, 2147, 2148, 2149, 2150, 2151, 2152, 2153, 2154, 2155, 2156, 2157, 2158, 2159, 2160, 2161, 2162, 2163, 2164, 2165, 2166, 2167, 2168, 2169, 2170, 2171, 2172, 2173, 2174, 2175, 2176, 2177, 2178, 2179, 2180, 2181, 2182, 2183, 2184, 2185, 2186, 2187, 2188, 2189, 2190, 2191, 2192, 2193, 2194, 2195, 2196, 2197, 2198, 2199, 2200, 2201, 2202, 2203, 2204, 2205, 2206, 2207, 2208, 2209, 2210, 2211, 2212, 2213, 2214, 2215, 2216, 2217, 2218, 2219, 2220, 2221, 2222, 2223, 2224, 2225, 2226, 2227, 2228, 2229, 2230, 2231, 2232, 2233, 2234, 2235, 2236, 2237, 2238, 2239, 2240, 2241, 2242, 2243, 2244, 2245, 2246, 2247, 2248, 2249, 2250, 2251, 2252, 2253, 2254, 2255, 2256, 2257, 2258, 2259, 2260, 2261, 2262, 2263, 2264, 2265, 2266, 2267, 2268, 2269, 2270, 2271, 2272, 2273, 2274, 2275, 2276, 2277, 2278, 2279, 2280, 2281, 2282, 2283, 2284, 2285, 2286, 2287, 2288, 2289, 2290, 2291, 2292, 2293, 2294, 2295, 2296, 2297, 2298, 2299, 2300, 2301, 2302, 2303, 2304, 2305, 2306, 2307, 2308, 2309, 2310, 2311, 2312, 2313, 2314, 2315, 2316, 2317, 2318, 2319, 2320, 2321, 2322, 2323, 2324, 2325, 2326, 2327, 2328, 2329, 2330, 2331, 2332, 2333, 2334, 2335, 2336, 2337, 2338, 2339, 2340, 2341, 2342, 2343, 2344, 2345, 2346, 2347, 2348, 2349, 2350, 2351, 2352, 2353, 2354, 2355, 2356, 2357, 2358, 2359, 2360, 2361, 2362, 2363, 2364, 2365, 2366, 2367, 2368, 2369, 2370, 2371, 2372, 2373, 2374, 2375, 2376, 2377, 2378, 2379, 2380, 2381, 2382, 2383, 2384, 2385, 2386, 2387, 2388, 2389, 2390, 2391, 2392, 2393, 2394, 2395, 2396, 2397, 2398, 2399, 2400, 2401, 2402, 2403, 2404, 2405, 2406, 2407, 2408, 2409, 2410, 2411, 2412, 2413, 2414, 2415, 2416, 2417, 2418, 2419, 2420, 2421, 2422, 2423, 2424, 2425, 2426, 2427, 2428, 2429, 2430, 2431, 2432, 2433, 2434, 2435, 2436, 2437, 2438, 2439, 2440, 2441, 2442, 2443, 2444, 2445, 2446, 2447, 2448, 2449, 2450, 2451, 2452, 2453, 2454, 2455, 2456, 2457, 2458, 2459, 2460, 2461, 2462, 2463, 2464, 2465, 2466, 2467, 2468, 2469, 2470, 2471, 2472, 2473, 2474, 2475, 2476, 2477, 2478, 2479, 2480, 2481, 2482, 2483, 2484, 2485, 2486, 2487, 2488, 2489, 2490, 2491, 2492, 2493, 2494, 2495, 2496, 2497, 2498, 2499, 2500, 2501, 2502, 2503, 2504, 2505, 2506, 2507, 2508, 2509, 2510, 2511, 2512, 2513, 2514, 2515, 2516, 2517, 2518, 2519, 2520, 2521, 2522, 2523, 2524, 2525, 2526, 2527, 2528, 2529, 2530, 2531, 2532, 2533, 2534, 2535, 2536, 2537, 2538, 2539, 2540, 2541, 2542, 2543, 2544, 2545, 2546, 2547, 2548, 2549, 2550, 2551, 2552, 2553, 2554, 2555, 2556, 2557, 2558, 2559, 2560, 2561, 2562, 2563, 2564, 2565, 2566, 2567, 2568, 2569, 2570, 2571, 2572, 2573, 2574, 2575, 2576, 2577, 2578, 2579, 2580, 2581, 2582, 2583, 2584, 2585, 2586, 2587, 2588, 2589, 2590, 2591, 2592, 2593, 2594, 2595, 2596, 2597, 2598, 2599, 2600, 2601, 2602, 2603, 2604, 2605, 2606, 2607, 2608, 2609, 2610, 2611, 2612, 2613, 2614, 2615, 2616, 2617, 2618, 2619, 2620, 2621, 2622, 2623, 2624, 2625, 2626, 2627, 2628, 2629, 2630, 2631, 2632, 2633, 2634, 2635, 2636, 2637, 2638, 2639, 2640, 2641, 2642, 2643, 2644, 2645, 2646, 2647, 2648, 2649, 2650, 2651, 2652, 2653, 2654, 2655, 2656, 2657, 2658, 2659, 2660, 2661, 2662, 2663, 2664, 2665, 2666, 2667, 2668, 2669, 2670, 2671, 2672, 2673, 2674, 2675, 2676, 2677, 2678, 26

(b) **Payment to Brokers:** Upon execution and delivery of this Lease by both Parties, Lessor shall pay to the Brokers the brokerage fee agreed to in a separate written agreement (or if there is no such agreement, the sum of _____ or ____% of the total Base Rent for the brokerage services rendered by the Brokers). **Guarantor.** The obligations of the Lessee under this Lease are to be by _____ COUNTY OF SAN MATEO _____ ("Guarantor").

2. Premises.

2.3 **Compliance.** Lessor warrants that the improvements on the Premises and the Common Areas comply with the building codes that were in effect at the time that each such improvement, or portion thereof, was constructed, and also with all applicable laws, covenants or restrictions of record, regulations, and ordinances in effect on the Start Date ("**Applicable Requirements**"). Said warranty does not apply to the use to which Lessee will put the Premises or to any Alterations or Utility Installations (as defined in Paragraph 7.3 (a) made or to be made by Lessee. **NOTE: Lessee is responsible for determining whether or not the Applicable Requirements.**

and especially the zoning, are appropriate for Lessee's intended use, and acknowledges that past uses of the Premises may no longer be allowed. If the Premises do not comply with said warranty, Lessor shall, except as otherwise provided, promptly after receipt of written notice from Lessee setting forth with specificity the nature and extent of such non-compliance, rectify the same at Lessor's expense. If Lessee does not give Lessor written notice of a non-compliance with this warranty within 6 months following the Start Date, correction of that non-compliance shall be the obligation of Lessee at Lessee's sole cost and expense. If the Applicable Requirements are hereafter changed so as to require during the term of this Lease the construction of an addition to or an alteration of the Unit, Premises and/or Building, the remediation of any Hazardous Substance, or the reinforcement or other physical modification of the Unit, Premises and/or Building ("Capital Expenditure"), Lessor and Lessee shall allocate the cost of such work as follows:

(a) Subject to Paragraph 2.3(c) below, if such Capital Expenditures are required as a result of the specific and unique use of the Premises by Lessee as compared with uses by tenants in general, Lessee shall be fully responsible for the cost thereof, provided, however that if such Capital Expenditure is required during the last 2 years of this Lease and the cost thereof exceeds 6 months' Base Rent, Lessee may instead terminate this Lease unless Lessor notifies Lessee, in writing, within 10 days after receipt of Lessee's termination notice that Lessor has elected to pay the difference between the actual cost thereof and the amount equal to 6 months' Base Rent. If Lessee elects termination, Lessee shall immediately cease the use of the Premises which requires such Capital Expenditure and deliver to Lessor written notice specifying a termination date at least 90 days thereafter. Such termination date shall, however, in no event be earlier than the last day that Lessee could legally utilize the Premises without commencing such Capital Expenditure.

(b) If such Capital Expenditure is not the result of the specific and unique use of the Premises by Lessee (such as, governmentally mandated seismic modifications), then Lessor and Lessee shall allocate the obligation to pay for the portion of such costs reasonably attributable to the Premises pursuant to the formula set out in Paragraph 7.1(d); provided, however, that if such Capital Expenditure is required during the last 2 years of this Lease or if Lessor reasonably determines that it is not economically feasible to pay its share thereof, Lessor shall have the option to terminate this Lease upon 90 days prior written notice to Lessee unless Lessee notifies Lessor, in writing, within 10 days after receipt of Lessor's termination notice that Lessee will pay for such Capital Expenditure. If Lessor does not elect to terminate, and fails to tender its share of any such Capital Expenditure, Lessee may advance such funds and deduct same, with interest, from Rent until Lessor's share of such costs have been fully paid. If Lessee is unable to finance Lessor's share, or if the balance of the Rent due and payable for the remainder of this Lease is not sufficient to fully reimburse Lessee on an offset basis, Lessee shall have the right to terminate this Lease upon 30 days written notice to Lessor.

(c) Notwithstanding the above, the provisions concerning Capital Expenditures are intended to apply only to non-voluntary, unexpected, and new Applicable Requirements. If the Capital Expenditures are instead triggered by Lessee as a result of an actual or proposed change in use, change in intensity of use, or modification to the Premises then, and in that event, Lessee shall be fully responsible for the cost thereof, and Lessee shall not have any right to terminate this Lease.

2.4 Acknowledgements. Lessee acknowledges that: (a) it has been advised by Lessor and/or Brokers to satisfy itself with respect to the condition of the Premises (including but not limited to the electrical, HVAC and fire sprinkler systems, security, environmental aspects, and compliance with Applicable Requirements and the Americans with Disabilities Act), and their suitability for Lessee's intended use, (b) Lessee has made such investigation as it deems necessary with reference to such matters and assumes all responsibility therefor as the same relate to its occupancy of the Premises, and (c) neither Lessor, Lessor's agents, nor Brokers have made any oral or written representations or warranties with respect to said matters other than as set forth in this Lease. In addition, Lessor acknowledges that: (i) Brokers have made no representations, promises or warranties concerning Lessee's ability to honor the Lease or suitability to occupy the Premises, and (ii) it is Lessor's sole responsibility to investigate the financial capability and/or suitability of all proposed tenants.

2.5 Lessee as Prior Owner/Occupant. The warranties made by Lessor in Paragraph 2 shall be of no force or effect if immediately prior to the Start Date Lessee was the owner or occupant of the Premises. In such event, Lessee shall be responsible for any necessary corrective work.

2.6 Vehicle Parking. Lessee shall be entitled to use the number of Unreserved Parking Spaces and Reserved Parking Spaces specified in Paragraph 1.2(b) on those portions of the Common Areas designated from time to time by Lessor for parking. Lessee shall not use more parking spaces than said number. Said parking spaces shall be used for parking by vehicles no larger than full-size passenger automobiles or pick-up trucks, herein called "Permitted Size Vehicles." Lessor may regulate the loading and unloading of vehicles by adopting Rules and Regulations as provided in Paragraph 2.9. No vehicles other than Permitted Size Vehicles may be parked in the Common Area without the prior written permission of Lessor.

(a) Lessee shall not permit or allow any vehicles that belong to or are controlled by Lessee or Lessee's employees, suppliers, shippers, customers, contractors or invitees to be loaded, unloaded, or parked in areas other than those designated by Lessor for such activities.

(b) Lessee shall not service or store any vehicles in the Common Areas.

(c) If Lessee permits or allows any of the prohibited activities described in this Paragraph 2.6, then Lessor shall have the right, without notice, in addition to such other rights and remedies that it may have, to remove or tow away the vehicle involved and charge the cost to Lessee, which cost shall be immediately payable upon demand by Lessor.

2.7 Common Areas - Definition. The term "Common Areas" is defined as all areas and facilities outside the Premises and within the exterior boundary line of the Project and interior utility raceways and installations within the Unit that are provided and designated by the Lessor from time to time for the general non-exclusive use of Lessor, Lessee and other tenants of the Project and their respective employees, suppliers, shippers, customers, contractors and invitees, including parking areas, loading and unloading areas, trash areas, roadways, walkways, driveways and landscaped areas.

2.8 Common Areas - Lessee's Rights. Lessor grants to Lessee, for the benefit of Lessee and its employees, suppliers, shippers, contractors, customers and invitees, during the term of this Lease, the non-exclusive right to use, in common with others entitled to such use, the Common Areas as they exist from time to time, subject to any rights, powers, and privileges reserved by Lessor under the terms hereof or under the terms of any rules and regulations or restrictions governing the use of the Project. Under no circumstances shall the right herein granted to use the Common Areas be deemed to include the right to store any property, temporarily or permanently, in the Common Areas. Any such storage shall be permitted only by the prior written consent of Lessor or Lessor's designated agent, which consent may be revoked at any time. In the event that any unauthorized storage shall occur then Lessor shall have the right, without notice, in addition to such other rights and remedies that it may have, to remove the property and charge the cost to Lessee, which cost shall be immediately payable upon demand by Lessor.

2.9 Common Areas - Rules and Regulations. Lessor or such other person(s) as Lessor may appoint shall have the exclusive control and management of the Common Areas and shall have the right, from time to time, to establish, modify, amend and enforce reasonable rules and regulations ("Rules and Regulations") for the management, safety, care, and cleanliness of the grounds, the parking and unloading of vehicles and the preservation of good order, as well as for the convenience of other occupants or tenants of the Building and the Project and their invitees. Lessee agrees to abide by and conform to all such Rules and Regulations, and to cause its employees, suppliers, shippers, customers, contractors and invitees to so abide and conform. Lessor shall not be responsible to Lessee for the non-compliance with said Rules and Regulations by other tenants of the Project.

2.10 Common Areas - Changes. Lessor shall have the right, in Lessor's sole discretion, from time to time:

(a) To make changes to the Common Areas, including, without limitation, changes in the location, size, shape and number of driveways, entrances, parking spaces, parking areas, loading and unloading areas, ingress, egress, direction of traffic, landscaped areas, walkways and utility raceways;

(b) To close temporarily any of the Common Areas for maintenance purposes so long as reasonable access to the Premises remains available;

(c) To designate other land outside the boundaries of the Project to be a part of the Common Areas;

(d) To add additional buildings and improvements to the Common Areas;

- (e) To use the Common Areas while engaged in making additional improvements, repairs or alterations to the Project, or any portion thereof; and
- (f) To do and perform such other acts and make such other changes in, to or with respect to the Common Areas and Project as Lessor may, in the exercise of sound business judgment, deem to be appropriate.

3. **Term.**

3.1 **Term.** The Commencement Date, Expiration Date and Original Term of this Lease are as specified in Paragraph 1.3.

3.2 **Early Possession.** If Lessee totally or partially occupies the Premises prior to the Commencement Date, the obligation to pay Base Rent shall be abated for the period of such early possession. All other terms of this Lease (including but not limited to the obligations to pay Lessee's Share of Common Area Operating Expenses, Real Property Taxes and insurance premiums and to maintain the Premises) shall, however, be in effect during such period. Any such early possession shall not affect the Expiration Date.

3.3 **Delay In Possession.** Lessor agrees to use its best commercially reasonable efforts to deliver possession of the Premises to Lessee by the Commencement Date. If, despite said efforts, Lessor is unable to deliver possession as agreed, Lessor shall not be subject to any liability therefor, nor shall such failure affect the validity of this Lease. Lessee shall not, however, be obligated to pay Rent or perform its other obligations until it receives possession of the Premises. If possession is not delivered within 60 days after the Commencement Date, Lessee may, at its option, by notice in writing within 10 days after the end of such 60 day period, cancel this Lease, in which event the Parties shall be discharged from all obligations hereunder. If such written notice is not received by Lessor within said 10 day period, Lessee's right to cancel shall terminate. Except as otherwise provided, if possession is not tendered to Lessee by the Start Date and Lessee does not terminate this Lease, as aforesaid, any period of rent abatement that Lessee would otherwise have enjoyed shall run from the date of delivery of possession and continue for a period equal to what Lessee would otherwise have enjoyed under the terms hereof, but minus any days of delay caused by the acts or omissions of Lessee. If possession of the Premises is not delivered within 4 months after the Commencement Date, this Lease shall terminate unless other agreements are reached between Lessor and Lessee, in writing.

3.4 **Lessee Compliance.** Lessor shall not be required to tender possession of the Premises to Lessee until Lessee complies with its obligation to provide evidence of insurance (Paragraph 8.5). Pending delivery of such evidence, Lessee shall be required to perform all of its obligations under this Lease from and after the Start Date, including the payment of Rent, notwithstanding Lessor's election to withhold possession pending receipt of such evidence of insurance. Further, if Lessee is required to perform any other conditions prior to or concurrent with the Start Date, the Start Date shall occur but Lessor may elect to withhold possession until such conditions are satisfied.

4. **Rent.**

4.1 **Rent Defined.** All monetary obligations of Lessee to Lessor under the terms of this Lease (except for the Security Deposit) are deemed to be rent ("Rent").

4.2 **Common Area Operating Expenses.** Lessee shall pay to Lessor during the term hereof, in addition to the Base Rent, Lessee's Share (as specified in Paragraph 1.6) of all Common Area Operating Expenses, as hereinafter defined, during each calendar year of the term of this Lease, in accordance with the following provisions:

(a) "Common Area Operating Expenses" are defined, for purposes of this Lease, as all costs incurred by Lessor relating to the ownership and operation of the Project, including, but not limited to, the following:

- (i) The operation, repair and maintenance, in neat, clean, good order and condition of the following:
 - (aa) The Common Areas and Common Area Improvements, including parking areas, loading and unloading areas, trash areas, roadways, parkways, walkways, driveways, landscaped areas, bumpers, irrigation systems, Common Area lighting facilities, fences and gates, elevators, roofs, and roof drainage systems.
 - (bb) Exterior signs and any tenant directories.
 - (cc) Any fire detection and/or sprinkler systems.
- (ii) The cost of water, gas, electricity and telephone to service the Common Areas and any utilities not separately metered.
- (iii) Trash disposal, pest control services, property management, security services, and the costs of any environmental inspections.
- (iv) Reserves set aside for maintenance and repair of Common Areas.
- (v) Real Property Taxes (as defined in Paragraph 10).
- (vi) The cost of the premiums for the insurance maintained by Lessor pursuant to Paragraph 8.
- (vii) Any deductible portion of an insured loss concerning the Building or the Common Areas.
- (viii) The cost of any Capital Expenditure to the Building or the Project not covered under the provisions of Paragraph 2.3 provided; however, that Lessor shall allocate the cost of any such Capital Expenditure over a 12 year period and Lessee shall not be required to pay more than Lessee's Share of 1/144th of the cost of such Capital Expenditure in any given month.
- (ix) Any other services to be provided by Lessor that are stated elsewhere in this Lease to be a Common Area Operating Expense.

(b) Any Common Area Operating Expenses and Real Property Taxes that are specifically attributable to the Unit, the Building or to any other building in the Project or to the operation, repair and maintenance thereof, shall be allocated entirely to such Unit, Building, or other building. However, any Common Area Operating Expenses and Real Property Taxes that are not specifically attributable to the Building or to any other building or to the operation, repair and maintenance thereof, shall be equitably allocated by Lessor to all buildings in the Project.

(c) The inclusion of the improvements, facilities and services set forth in Subparagraph 4.2(a) shall not be deemed to impose an obligation upon Lessor to either have said improvements or facilities or to provide those services unless the Project already has the same, Lessor already provides the services, or Lessor has agreed elsewhere in this Lease to provide the same or some of them.

(d) Lessee's Share of Common Area Operating Expenses shall be payable by Lessee within 10 days after a reasonably detailed statement of actual expenses is presented to Lessee. At Lessor's option, however, an amount may be estimated by Lessor from time to time of Lessee's Share of annual Common Area Operating Expenses and the same shall be payable monthly or quarterly, as Lessor shall designate, during each 12 month period of the Lease term, on the same day as the Base Rent is due hereunder. Lessor shall deliver to Lessee within 60 days after the expiration of each calendar year a reasonably detailed statement showing Lessee's Share of the actual Common Area Operating Expenses incurred during the preceding year. If Lessee's payments under this Paragraph 4.2(d) during the preceding year exceed Lessee's Share as indicated on such statement, Lessor shall credit the amount of such over-payment against Lessee's Share of Common Area Operating Expenses next becoming due. If Lessee's payments under this Paragraph 4.2(d) during the preceding year were less than Lessee's Share as indicated on such statement, Lessee shall pay to Lessor the amount of the deficiency within 10 days after delivery by Lessor to Lessee of the statement.

4.3 **Payment.** Lessee shall cause payment of Rent to be received by Lessor in lawful money of the United States, without offset or deduction (except as specifically permitted in this Lease), on or before the day on which it is due. Rent for any period during the term hereof which is for less than one full calendar month shall be prorated based upon the actual number of days of said month. Payment of Rent shall be made to Lessor at its address stated herein or to such other persons or place as Lessor may from time to time designate in writing. Acceptance of a payment which is less than the amount then due shall not be a waiver of Lessor's rights to the balance of such Rent, regardless of Lessor's endorsement of any check so stating. In the event that any check, draft, or other instrument of payment given by Lessee to Lessor is dishonored for any reason, Lessee agrees to pay to Lessor the sum of \$25 in addition to any late charges which may be due.

5. **Security Deposit.** Lessee shall deposit with Lessor upon execution hereof the Security Deposit as security for Lessee's faithful performance of its obligations under this Lease. If Lessee fails to pay Rent, or otherwise Defaults under this Lease, Lessor may use,

apply or retain all or any portion of said Security Deposit for the payment of any amount due Lessor or to reimburse or compensate Lessor for any liability, expense, loss or damage which Lessor may suffer or incur by reason thereof. If Lessor uses or applies all or any portion of the Security Deposit, Lessee shall within 10 days after written request therefor deposit monies with Lessor sufficient to restore said Security Deposit to the full amount required by this Lease. If the Base Rent increases during the term of this Lease, Lessee shall, upon written request from Lessor, deposit additional monies with Lessor so that the total amount of the Security Deposit shall at all times bear the same proportion to the increased Base Rent as the initial Security Deposit bore to the initial Base Rent. Should the Agreed Use be amended to accommodate a material change in the business of Lessee or to accommodate a sublessee or assignee, Lessor shall have the right to increase the Security Deposit to the extent necessary, in Lessor's reasonable judgment, to account for any increased wear and tear that the Premises may suffer as a result thereof. If a change in control of Lessee occurs during this Lease and following such change the financial condition of Lessee is, in Lessor's reasonable judgment, significantly reduced, Lessee shall deposit such additional monies with Lessor as shall be sufficient to cause the Security Deposit to be at a commercially reasonable level based on such change in financial condition. Lessor shall not be required to keep the Security Deposit separate from its general accounts. Within 14 days after the expiration or termination of this Lease, if Lessor elects to apply the Security Deposit only to unpaid Rent, and otherwise within 30 days after the Premises have been vacated pursuant to Paragraph 7.4(c) below, Lessor shall return that portion of the Security Deposit not used or applied by Lessor. No part of the Security Deposit shall be considered to be held in trust, to bear interest or to be prepayment for any monies to be paid by Lessee under this Lease.

6. Use.

6.1 Use. Lessee shall use and occupy the Premises only for the Agreed Use, or any other legal use which is reasonably comparable thereto, and for no other purpose. Lessee shall not use or permit the use of the Premises in a manner that is unlawful, creates damage, waste or a nuisance, or that disturbs occupants of or causes damage to neighboring premises or properties. Lessor shall not unreasonably withhold or delay its consent to any written request for a modification of the Agreed Use, so long as the same will not impair the structural integrity of the improvements on the Premises or the mechanical or electrical systems therein, and/or is not significantly more burdensome to the Premises. If Lessor elects to withhold consent, Lessor shall within 7 days after such request give written notification of same, which notice shall include an explanation of Lessor's objections to the change in the Agreed Use.

6.2 Hazardous Substances.

(a) Reportable Uses Require Consent. The term "Hazardous Substance" as used in this Lease shall mean any product, substance, or waste whose presence, use, manufacture, disposal, transportation, or release, either by itself or in combination with other materials expected to be on the Premises, is either: (i) potentially injurious to the public health, safety or welfare, the environment or the Premises, (ii) regulated or monitored by any governmental authority, or (iii) a basis for potential liability of Lessor to any governmental agency or third party under any applicable statute or common law theory. Hazardous Substances shall include, but not be limited to, hydrocarbons, petroleum, gasoline, and/or crude oil or any products, by-products or fractions thereof. Lessee shall not engage in any activity in or on the Premises which constitutes a Reportable Use of Hazardous Substances without the express prior written consent of Lessor and timely compliance (at Lessee's expense) with all Applicable Requirements. "Reportable Use" shall mean (i) the installation or use of any above or below ground storage tank, (ii) the generation, possession, storage, use, transportation, or disposal of a Hazardous Substance that requires a permit from, or with respect to which a report, notice, registration or business plan is required to be filed with, any governmental authority, and/or (iii) the presence at the Premises of a Hazardous Substance with respect to which any Applicable Requirements requires that a notice be given to persons entering or occupying the Premises or neighboring properties. Notwithstanding the foregoing, Lessee may use any ordinary and customary materials reasonably required to be used in the normal course of the Agreed Use, so long as such use is in compliance with all Applicable Requirements, is not a Reportable Use, and does not expose the Premises or neighboring property to any meaningful risk of contamination or damage or expose Lessor to any liability therefor. In addition, Lessor may condition its consent to any Reportable Use upon receiving such additional assurances as Lessor reasonably deems necessary to protect itself, the public, the Premises and/or the environment against damage, contamination, injury and/or liability, including, but not limited to, the installation (and removal on or before Lease expiration or termination) of protective modifications (such as concrete encasements) and/or increasing the Security Deposit.

(b) Duty to Inform Lessor. If Lessee knows, or has reasonable cause to believe, that a Hazardous Substance has come to be located in, on, under or about the Premises, other than as previously consented to by Lessor, Lessee shall immediately give written notice of such fact to Lessor, and provide Lessor with a copy of any report, notice, claim or other documentation which it has concerning the presence of such Hazardous Substance.

(c) Lessee Remediation. Lessee shall not cause or permit any Hazardous Substance to be spilled or released in, on, under, or about the Premises (including through the plumbing or sanitary sewer system) and shall promptly, at Lessee's expense, take all investigatory and/or remedial action reasonably recommended, whether or not formally ordered or required, for the cleanup of any contamination of, and for the maintenance, security and/or monitoring of the Premises or neighboring properties, that was caused or materially contributed to by Lessee, or pertaining to or involving any Hazardous Substance brought onto the Premises during the term of this Lease, by or for Lessee, or any third party.

(d) Lessee Indemnification. Lessee shall indemnify, defend and hold Lessor, its agents, employees, lenders and ground lessor, if any, harmless from and against any and all loss of rents and/or damages, liabilities, judgments, claims, expenses, penalties, and attorneys' and consultants' fees arising out of or involving any Hazardous Substance brought onto the Premises by or for Lessee, or any third party (provided, however, that Lessee shall have no liability under this Lease with respect to underground migration of any Hazardous Substance under the Premises from areas outside of the Project). Lessee's obligations shall include, but not be limited to, the effects of any contamination or injury to person, property or the environment created or suffered by Lessee, and the cost of investigation, removal, remediation, restoration and/or abatement, and shall survive the expiration or termination of this Lease. No termination, cancellation or release agreement entered into by Lessor and Lessee shall release Lessee from its obligations under this Lease with respect to Hazardous Substances, unless specifically so agreed by Lessor in writing at the time of such agreement.

(e) Lessor Indemnification. Lessor and its successors and assigns shall indemnify, defend, reimburse and hold Lessee, its employees and lenders, harmless from and against any and all environmental damages, including the cost of remediation, which existed as a result of Hazardous Substances on the Premises prior to the Start Date or which are caused by the gross negligence or willful misconduct of Lessor, its agents or employees. Lessor's obligations, as and when required by the Applicable Requirements, shall include, but not be limited to, the cost of investigation, removal, remediation, restoration and/or abatement, and shall survive the expiration or termination of this Lease.

(f) Investigations and Remediations. Lessor shall retain the responsibility and pay for any investigations or remediation measures required by governmental entities having jurisdiction with respect to the existence of Hazardous Substances on the Premises prior to the Start Date, unless such remediation measure is required as a result of Lessee's use (including "Alterations", as defined in paragraph 7.3(a) below) of the Premises, in which event Lessee shall be responsible for such payment. Lessee shall cooperate fully in any such activities at the request of Lessor, including allowing Lessor and Lessor's agents to have reasonable access to the Premises at reasonable times in order to carry out Lessor's investigative and remedial responsibilities.

(g) Lessor Termination Option. If a Hazardous Substance Condition (see Paragraph 9.1(e)) occurs during the term of this Lease, unless Lessee is legally responsible therefor (in which case Lessee shall make the investigation and remediation thereof required by the Applicable Requirements and this Lease shall continue in full force and effect, but subject to Lessor's rights under Paragraph 6.2(d) and Paragraph 13), Lessor may, at Lessor's option, either (i) investigate and remediate such Hazardous Substance Condition, if required, as soon as reasonably possible at Lessor's expense, in which event this Lease shall continue in full force and effect, or (ii) if the estimated cost to remediate such condition exceeds 12 times the then monthly Base Rent or \$100,000, whichever is greater, give written notice to Lessee, within 30 days after receipt by Lessor of knowledge of the occurrence of such Hazardous Substance Condition, of Lessor's desire to terminate this Lease as of the date 60 days following the date of such notice. In the event Lessor elects to give a termination notice, Lessee may, within 10 days thereafter, give written notice to Lessor of Lessee's commitment to pay the amount by which the cost of the remediation of such Hazardous Substance Condition exceeds an amount equal to 12 times

the then monthly Base Rent or \$100,000, whichever is greater. Lessee shall provide Lessor with said funds or satisfactory assurance thereof within 30 days following such commitment. In such event, this Lease shall continue in full force and effect, and Lessor shall proceed to make such remediation as soon as reasonably possible after the required funds are available. If Lessee does not give such notice and provide the required funds or assurance thereof within the time provided, this Lease shall terminate as of the date specified in Lessor's notice of termination.

6.3 Lessee's Compliance with Applicable Requirements. Except as otherwise provided in this Lease, Lessee shall, at Lessee's sole expense, fully, diligently and in a timely manner, materially comply with all Applicable Requirements, the requirements of any applicable fire insurance underwriter or rating bureau, and the recommendations of Lessor's engineers and/or consultants which relate in any manner to the Premises, without regard to whether said requirements are now in effect or become effective after the Start Date. Lessee shall, within 10 days after receipt of Lessor's written request, provide Lessor with copies of all permits and other documents, and other information evidencing Lessee's compliance with any Applicable Requirements specified by Lessor, and shall immediately upon receipt, notify Lessor in writing (with copies of any documents involved) of any threatened or actual claim, notice, citation, warning, complaint or report pertaining to or involving the failure of Lessee or the Premises to comply with any Applicable Requirements.

6.4 Inspection; Compliance. Lessor and Lessor's "Lender" (as defined in Paragraph 30) and consultants shall have the right to enter into Premises at any time, in the case of an emergency, and otherwise at reasonable times, for the purpose of inspecting the condition of the Premises and for verifying compliance by Lessee with this Lease. The cost of any such inspections shall be paid by Lessor, unless a violation of Applicable Requirements, or a contamination is found to exist or be imminent, or the inspection is requested or ordered by a governmental authority. In such case, Lessee shall upon request reimburse Lessor for the cost of such inspection, so long as such inspection is reasonably related to the violation or contamination.

7. Maintenance; Repairs, Utility Installations; Trade Fixtures and Alterations.

7.1 Lessee's Obligations.

(a) **In General.** Subject to the provisions of Paragraph 2.2 (Condition), 2.3 (Compliance), 6.3 (Lessee's Compliance with Applicable Requirements), 7.2 (Lessor's Obligations), 9 (Damage or Destruction), and 14 (Condemnation), Lessee shall, at Lessee's sole expense, keep the Premises, Utility Installations (intended for Lessee's exclusive use, no matter where located), and Alterations in good order, condition and repair (whether or not the portion of the Premises requiring repairs, or the means of repairing the same, are reasonably or readily accessible to Lessee, and whether or not the need for such repairs occurs as a result of Lessee's use, any prior use, the elements or the age of such portion of the Premises), including, but not limited to, all equipment or facilities, such as plumbing, HVAC equipment, electrical, lighting facilities, boilers, pressure vessels, fixtures, interior walls, interior surfaces of exterior walls, ceilings, floors, windows, doors, plate glass, and skylights but excluding any items which are the responsibility of Lessor pursuant to Paragraph 7.2. Lessee, in keeping the Premises in good order, condition and repair, shall exercise and perform good maintenance practices, specifically including the procurement and maintenance of the service contracts required by Paragraph 7.1(b) below. Lessee's obligations shall include restorations, replacements or renewals when necessary to keep the Premises and all improvements thereon or a part thereof in good order, condition and state of repair.

(b) **Service Contracts.** Lessee shall, at Lessee's sole expense, procure and maintain contracts, with copies to Lessor, in customary form and substance for, and with contractors specializing and experienced in the maintenance of the following equipment and improvements, if any, if and when installed on the Premises: (i) HVAC equipment, (ii) boiler and pressure vessels, (iii) clarifiers, and (iv) any other equipment, if reasonably required by Lessor. However, Lessor reserves the right, upon notice to Lessee, to procure and maintain any or all of such service contracts, and if Lessor so elects, Lessee shall reimburse Lessor, upon demand, for the cost thereof.

(c) **Failure to Perform.** If Lessee fails to perform Lessee's obligations under this Paragraph 7.1, Lessor may enter upon the Premises after 10 days' prior written notice to Lessee (except in the case of an emergency, in which case no notice shall be required), perform such obligations on Lessee's behalf, and put the Premises in good order, condition and repair, and Lessee shall promptly reimburse Lessor for the cost thereof.

(d) **Replacement.** Subject to Lessee's indemnification of Lessor as set forth in Paragraph 8.7 below, and without relieving Lessee of liability resulting from Lessee's failure to exercise and perform good maintenance practices, if an item described in Paragraph 7.1(b) cannot be repaired other than at a cost which is in excess of 50% of the cost of replacing such item, then such item shall be replaced by Lessor, and the cost thereof shall be prorated between the Parties and Lessee shall only be obligated to pay, each month during the remainder of the term of this Lease, on the date on which Base Rent is due, an amount equal to the product of multiplying the cost of such replacement by a fraction, the numerator of which is one, and the denominator of which is 144 (i.e. 1/144th of the cost per month). Lessee shall pay interest on the unamortized balance at a rate that is commercially reasonable in the judgment of Lessor's accountants. Lessee may, however, prepay its obligation at any time.

7.2 Lessor's Obligations. Subject to the provisions of Paragraphs 2.2 (Condition), 2.3 (Compliance), 4.2 (Common Area Operating Expenses), 6 (Use), 7.1 (Lessee's Obligations), 9 (Damage or Destruction) and 14 (Condemnation), Lessor, subject to reimbursement pursuant to Paragraph 4.2, shall keep in good order, condition and repair the foundations, exterior walls, structural condition of interior bearing walls, exterior roof, fire sprinkler system, Common Area fire alarm and/or smoke detection systems, fire hydrants, parking lots, walkways, parkways, driveways, landscaping, fences, signs and utility systems serving the Common Areas and all parts thereof, as well as providing the services for which there is a Common Area Operating Expense pursuant to Paragraph 4.2. Lessor shall not be obligated to paint the exterior or interior surfaces of exterior walls nor shall Lessor be obligated to maintain, repair or replace windows, doors or plate glass of the Premises. Lessee expressly waives the benefit of any statute now or hereafter in effect to the extent it is inconsistent with the terms of this Lease.

7.3 Utility Installations; Trade Fixtures; Alterations.

(a) **Definitions.** The term "Utility Installations" refers to all floor and window coverings, air lines, power panels, electrical distribution, security and fire protection systems, communication systems, lighting fixtures, HVAC equipment, plumbing, and fencing in or on the Premises. The term "Trade Fixtures" shall mean Lessee's machinery and equipment that can be removed without doing material damage to the Premises. The term "Alterations" shall mean any modification of the improvements, other than Utility Installations or Trade Fixtures, whether by addition or deletion. "Lessee Owned Alterations and/or Utility Installations" are defined as Alterations and/or Utility Installations made by Lessee that are not yet owned by Lessor pursuant to Paragraph 7.4(a).

(b) **Consent.** Lessee shall not make any Alterations or Utility Installations to the Premises without Lessor's prior written consent. Lessee may, however, make non-structural Utility Installations to the interior of the Premises (excluding the roof) without such consent but upon notice to Lessor, as long as they are not visible from the outside, do not involve puncturing, relocating or removing the roof or any existing walls, and the cumulative cost thereof during this Lease as extended does not exceed a sum equal to 3 month's Base Rent in the aggregate or a sum equal to one month's Base Rent in any one year. Notwithstanding the foregoing, Lessee shall not make or permit any roof penetrations and/or install anything on the roof without the prior written approval of Lessor. Lessor may, as a precondition to granting such approval, require Lessee to utilize a contractor chosen and/or approved by Lessor. Any Alterations or Utility Installations that Lessee shall desire to make and which require the consent of the Lessor shall be presented to Lessor in written form with detailed plans. Consent shall be deemed conditioned upon Lessee's: (i) acquiring all applicable governmental permits, (ii) furnishing Lessor with copies of both the permits and the plans and specifications prior to commencement of the work, and (iii) compliance with all conditions of said permits and other Applicable Requirements in a prompt and expeditious manner. Any Alterations or Utility Installations shall be performed in a workmanlike manner with good and sufficient materials. Lessee shall promptly upon completion furnish Lessor with as-built plans and specifications. For work which costs an amount in excess of one month's Base Rent, Lessor may condition its consent upon Lessee providing a lien and completion bond in an amount equal to 150% of the estimated cost of such Alteration or Utility Installation and/or upon Lessee's posting an additional Security Deposit with Lessor.

(c) **Indemnification.** Lessee shall pay, when due, all claims for labor or materials furnished or alleged to have been furnished to or for Lessee at or for use on the Premises, which claims are or may be secured by any mechanic's or materialman's lien against the Premises or any interest therein. Lessee shall give Lessor not less than 10 days notice prior to the commencement of any

work in, on or about the Premises, and Lessor shall have the right to post notices of non-responsibility. If Lessee shall contest the validity of any such lien, claim or demand, then Lessee shall, at its sole expense defend and protect itself, Lessor and the Premises against the same and shall pay and satisfy any such adverse judgment that may be rendered thereon before the enforcement thereof. If Lessor shall require, Lessee shall furnish a surety bond in an amount equal to 150% of the amount of such contested lien, claim or demand, indemnifying Lessor against liability for the same. If Lessor elects to participate in any such action, Lessee shall pay Lessor's attorneys' fees and costs.

7.4 Ownership; Removal; Surrender; and Restoration.

(a) **Ownership.** Subject to Lessor's right to require removal or elect ownership as hereinafter provided, all Alterations and Utility Installations made by Lessee shall be the property of Lessee, but considered a part of the Premises. Lessor may, at any time, elect in writing to be the owner of all or any specified part of the Lessee Owned Alterations and Utility Installations. Unless otherwise instructed per paragraph 7.4(b) hereof, all Lessee-Owned Alterations and Utility Installations shall, at the expiration or termination of this Lease, become the property of Lessor and be surrendered by Lessee with the Premises.

(b) **Removal.** By delivery to Lessee of written notice from Lessor not earlier than 90 and not later than 30 days prior to the end of the term of this Lease, Lessor may require that any or all Lessee Owned Alterations or Utility Installations be removed by the expiration or termination of this Lease. Lessor may require the removal at any time of all or any part of any Lessee Owned Alterations or Utility Installations made without the required consent.

(c) **Surrender; Restoration.** Lessee shall surrender the Premises by the Expiration Date or any earlier termination date, with all of the improvements, parts and surfaces thereof broom clean and free of debris, and in good operating order, condition and state of repair, ordinary wear and tear excepted. "Ordinary wear and tear" shall not include any damage or deterioration that would have been prevented by good maintenance practice. Notwithstanding the foregoing, if this Lease is for 12 months or less, then Lessee shall surrender the Premises in the same condition as delivered to Lessee on the Start Date with NO allowance for ordinary wear and tear. Lessee shall repair any damage occasioned by the installation, maintenance or removal of Trade Fixtures, Lessee owned Alterations and/or Utility Installations, furnishings, and equipment as well as the removal of any storage tank installed by or for Lessee. Lessee shall also completely remove from the Premises any and all Hazardous Substances brought onto the Premises by or for Lessee, or any third party (except Hazardous Substances which were deposited via underground migration from areas outside of the Project) even if such removal would require Lessee to perform or pay for work that exceeds statutory requirements. Trade Fixtures shall remain the property of Lessee and shall be removed by Lessee. The failure by Lessee to timely vacate the Premises pursuant to this Paragraph 7.4(c) without the express written consent of Lessor shall constitute a holdover under the provisions of Paragraph 26 below.

8. Insurance; Indemnity.

8.1 **Payment of Premiums.** The cost of the premiums for the insurance policies required to be carried by Lessor, pursuant to Paragraphs 8.2(b), 8.3(a) and 8.3(b), shall be a Common Area Operating Expense. Premiums for policy periods commencing prior to, or extending beyond, the term of this Lease shall be prorated to coincide with the corresponding Start Date or Expiration Date.

8.2 Liability Insurance.

(a) **Carried by Lessee.** Lessee shall obtain and keep in force a Commercial General Liability policy of insurance protecting Lessee and Lessor as an additional insured against claims for bodily injury, personal injury and property damage based upon or arising out of the ownership, use, occupancy or maintenance of the Premises and all areas appurtenant thereto. Such insurance shall be on an occurrence basis providing single limit coverage in an amount not less than \$1,000,000 per occurrence with an annual aggregate of not less than \$2,000,000, an "Additional Insured-Managers or Lessors of Premises Endorsement" and contain the "Amendment of the Pollution Exclusion Endorsement" for damage caused by heat, smoke or fumes from a hostile fire. The policy shall not contain any intra-insured exclusions as between insured persons or organizations, but shall include coverage for liability assumed under this Lease as an "insured contract" for the performance of Lessee's indemnity obligations under this Lease. The limits of said insurance shall not, however, limit the liability of Lessee nor relieve Lessee of any obligation hereunder. All insurance carried by Lessee shall be primary to and not contributory with any similar insurance carried by Lessor, whose insurance shall be considered excess insurance only.

(b) **Carried by Lessor.** Lessor shall maintain liability insurance as described in Paragraph 8.2(a), in addition to, and not in lieu of, the insurance required to be maintained by Lessee. Lessee shall not be named as an additional insured therein.

8.3 Property Insurance - Building, Improvements and Rental Value.

(a) **Building and Improvements.** Lessor shall obtain and keep in force a policy or policies of insurance in the name of Lessor, with loss payable to Lessor, any ground-lessor, and to any Lender insuring loss or damage to the Premises. The amount of such insurance shall be equal to the full replacement cost of the Premises, as the same shall exist from time to time, or the amount required by any Lender, but in no event more than the commercially reasonable and available insurable value thereof. Lessee Owned Alterations and Utility Installations, Trade Fixtures, and Lessee's personal property shall be insured by Lessee under Paragraph 8.4. If the coverage is available and commercially appropriate, such policy or policies shall insure against all risks of direct physical loss or damage (except the perils of flood and/or earthquake unless required by a Lender), including coverage for debris removal and the enforcement of any Applicable Requirements requiring the upgrading, demolition, reconstruction or replacement of any portion of the Premises as the result of a covered loss. Said policy or policies shall also contain an agreed valuation provision in lieu of any coinsurance clause, waiver of subrogation, and inflation guard protection causing an increase in the annual property insurance coverage amount by a factor of not less than the adjusted U.S. Department of Labor Consumer Price Index for All Urban Consumers for the city nearest to where the Premises are located. If such insurance coverage has a deductible clause, the deductible amount shall not exceed \$1,000 per occurrence.

(b) **Rental Value.** Lessor shall also obtain and keep in force a policy or policies in the name of Lessor with loss payable to Lessor and any Lender, insuring the loss of the full Rent for one year with an extended period of indemnity for an additional 180 days ("Rental Value Insurance"). Said insurance shall contain an agreed valuation provision in lieu of any coinsurance clause, and the amount of coverage shall be adjusted annually to reflect the projected Rent otherwise payable by Lessee, for the next 12 month period.

(c) **Adjacent Premises.** Lessee shall pay for any increase in the premiums for the property insurance of the Building and for the Common Areas or other buildings in the Project if said increase is caused by Lessee's acts, omissions, use or occupancy of the Premises.

(d) **Lessee's Improvements.** Since Lessor is the Insuring Party, Lessor shall not be required to insure Lessee Owned Alterations and Utility Installations unless the item in question has become the property of Lessor under the terms of this Lease.

8.4 Lessee's Property; Business Interruption Insurance.

(a) **Property Damage.** Lessee shall obtain and maintain insurance coverage on all of Lessee's personal property, Trade Fixtures, and Lessee Owned Alterations and Utility Installations. Such insurance shall be full replacement cost coverage with a deductible of not to exceed \$1,000 per occurrence. The proceeds from any such insurance shall be used by Lessee for the replacement of personal property, Trade Fixtures and Lessee Owned Alterations and Utility Installations. Lessee shall provide Lessor with written evidence that such insurance is in force.

(b) **Business Interruption.** Lessee shall obtain and maintain loss of income and extra expense insurance in amounts as will reimburse Lessee for direct or indirect loss of earnings attributable to all perils commonly insured against by prudent lessees in the business of Lessee or attributable to prevention of access to the Premises as a result of such perils.

(c) **No Representation of Adequate Coverage.** Lessor makes no representation that the limits or forms of coverage of insurance specified herein are adequate to cover Lessee's property, business operations or obligations under this Lease.

8.5 **Insurance Policies.** Insurance required herein shall be by companies duly licensed or admitted to transact business in the state where the Premises are located, and maintaining during the policy term a "General Policyholders Rating" of at least B+, V, as set forth in the most current issue of "Best's Insurance Guide", or such other rating as may be required by a Lender. Lessee shall not do or permit to be done anything which invalidates the required insurance policies. Lessee shall, prior to the Start Date, deliver to Lessor certified copies of policies of such insurance or certificates evidencing the existence and amounts of the required insurance. No such

policy shall be cancelable or subject to modification except after 30 days prior written notice to Lessor. Lessee shall, at least 30 days prior to the expiration of such policies, furnish Lessor with evidence of renewals or "insurance binders" evidencing renewal thereof, or Lessor may order such insurance and charge the cost thereof to Lessee, which amount shall be payable by Lessee to Lessor upon demand. Such policies shall be for a term of at least one year, or the length of the remaining term of this Lease, whichever is less. If either Party shall fail to procure and maintain the insurance required to be carried by it, the other Party may, but shall not be required to, procure and maintain the same.

8.6 Waiver of Subrogation. Without affecting any other rights or remedies, Lessee and Lessor each hereby release and relieve the other, and waive their entire right to recover damages against the other, for loss of or damage to its property arising out of or incident to the perils required to be insured against herein. The effect of such releases and waivers is not limited by the amount of insurance carried or required, or by any deductibles applicable hereto. The Parties agree to have their respective property damage insurance carriers waive any right to subrogation that such companies may have against Lessor or Lessee, as the case may be, so long as the insurance is not invalidated thereby.

8.7 Indemnity. Except for Lessor's gross negligence or willful misconduct, Lessee shall indemnify, protect, defend and hold harmless the Premises, Lessor and its agents, Lessor's master or ground lessor, partners and Lenders, from and against any and all claims, loss of rents and/or damages, liens, judgments, penalties, attorneys' and consultants' fees, expenses and/or liabilities arising out of, involving, or in connection with, the use and/or occupancy of the Premises by Lessee. If any action or proceeding is brought against Lessor by reason of any of the foregoing matters, Lessee shall upon notice defend the same at Lessee's expense by counsel reasonably satisfactory to Lessor and Lessor shall cooperate with Lessee in such defense. Lessor need not have first paid any such claim in order to be defended or indemnified.

8.8 Exemption of Lessor from Liability. Lessor shall not be liable for injury or damage to the person or goods, wares, merchandise or other property of Lessee, Lessee's employees, contractors, invitees, customers, or any other person in or about the Premises, whether such damage or injury is caused by or results from fire, steam, electricity, gas, water or rain, or from the breakage, leakage, obstruction or other defects of pipes, fire sprinklers, wires, appliances, plumbing, HVAC or lighting fixtures, or from any other cause, whether the said injury or damage results from conditions arising upon the Premises or upon other portions of the Building, or from other sources or places. Lessor shall not be liable for any damages arising from any act or neglect of any other tenant of Lessor nor from the failure of Lessor to enforce the provisions of any other lease in the Project. Notwithstanding Lessor's negligence or breach of this Lease, Lessor shall under no circumstances be liable for injury to Lessee's business or for any loss of income or profit therefrom.

9. Damage or Destruction.

9.1 Definitions.

(a) "Premises Partial Damage" shall mean damage or destruction to the improvements on the Premises, other than Lessee Owned Alterations and Utility Installations, which can reasonably be repaired in 3 months or less from the date of the damage or destruction, and the cost thereof does not exceed a sum equal to 6 month's Base Rent. Lessor shall notify Lessee in writing within 30 days from the date of the damage or destruction as to whether or not the damage is Partial or Total.

(b) "Premises Total Destruction" shall mean damage or destruction to the improvements on the Premises, other than Lessee Owned Alterations and Utility Installations and Trade Fixtures, which cannot reasonably be repaired in 3 months or less from the date of the damage or destruction and/or the cost thereof exceeds a sum equal to 6 month's Base Rent. Lessor shall notify Lessee in writing within 30 days from the date of the damage or destruction as to whether or not the damage is Partial or Total.

(c) "Insured Loss" shall mean damage or destruction to improvements on the Premises, other than Lessee Owned Alterations and Utility Installations and Trade Fixtures, which was caused by an event required to be covered by the insurance described in Paragraph 8.3(a), irrespective of any deductible amounts or coverage limits involved.

(d) "Replacement Cost" shall mean the cost to repair or rebuild the improvements owned by Lessor at the time of the occurrence to their condition existing immediately prior thereto, including demolition, debris removal and upgrading required by the operation of Applicable Requirements, and without deduction for depreciation.

(e) "Hazardous Substance Condition" shall mean the occurrence or discovery of a condition involving the presence of, or a contamination by, a Hazardous Substance as defined in Paragraph 6.2(a), in, on, or under the Premises.

9.2 Partial Damage - Insured Loss. If a Premises Partial Damage that is an Insured Loss occurs, then Lessor shall, at Lessor's expense, repair such damage (but not Lessee's Trade Fixtures or Lessee Owned Alterations and Utility Installations) as soon as reasonably possible and this Lease shall continue in full force and effect; provided, however, that Lessee shall, at Lessor's election, make the repair of any damage or destruction the total cost to repair of which is \$5,000 or less, and, in such event, Lessor shall make any applicable insurance proceeds available to Lessee on a reasonable basis for that purpose. Notwithstanding the foregoing, if the required insurance was not in force or the insurance proceeds are not sufficient to effect such repair, the Insuring Party shall promptly contribute the shortage in proceeds as and when required to complete said repairs. In the event, however, such shortage was due to the fact that, by reason of the unique nature of the improvements, full replacement cost insurance coverage was not commercially reasonable and available, Lessor shall have no obligation to pay for the shortage in insurance proceeds or to fully restore the unique aspects of the Premises unless Lessee provides Lessor with the funds to cover same, or adequate assurance thereof, within 10 days following receipt of written notice of such shortage and request therefor. If Lessor receives said funds or adequate assurance thereof within said 10 day period, the party responsible for making the repairs shall complete them as soon as reasonably possible and this Lease shall remain in full force and effect. If such funds or assurance are not received, Lessor may nevertheless elect by written notice to Lessee within 10 days thereafter to: (i) make such restoration and repair as is commercially reasonable with Lessor paying any shortage in proceeds, in which case this Lease shall remain in full force and effect, or (ii) have this Lease terminate 30 days thereafter. Lessee shall not be entitled to reimbursement of any funds contributed by Lessee to repair any such damage or destruction. Premises Partial Damage due to flood or earthquake shall be subject to Paragraph 9.3, notwithstanding that there may be some insurance coverage, but the net proceeds of any such insurance shall be made available for the repairs if made by either Party.

9.3 Partial Damage - Uninsured Loss. If a Premises Partial Damage that is not an Insured Loss occurs, unless caused by a negligent or willful act of Lessee (in which event Lessee shall make the repairs at Lessee's expense), Lessor may either: (i) repair such damage as soon as reasonably possible at Lessor's expense, in which event this Lease shall continue in full force and effect, or (ii) terminate this Lease by giving written notice to Lessee within 30 days after receipt by Lessor of knowledge of the occurrence of such damage. Such termination shall be effective 60 days following the date of such notice. In the event Lessor elects to terminate this Lease, Lessee shall have the right within 10 days after receipt of the termination notice to give written notice to Lessor of Lessee's commitment to pay for the repair of such damage without reimbursement from Lessor. Lessee shall provide Lessor with said funds or satisfactory assurance thereof within 30 days after making such commitment. In such event this Lease shall continue in full force and effect, and Lessor shall proceed to make such repairs as soon as reasonably possible after the required funds are available. If Lessee does not make the required commitment, this Lease shall terminate as of the date specified in the termination notice.

9.4 Total Destruction. Notwithstanding any other provision hereof, if a Premises Total Destruction occurs, this Lease shall terminate 60 days following such Destruction. If the damage or destruction was caused by the gross negligence or willful misconduct of Lessee, Lessor shall have the right to recover Lessor's damages from Lessee, except as provided in Paragraph 8.6.

9.5 Damage Near End of Term. If at any time during the last 6 months of this Lease there is damage for which the cost to repair exceeds one month's Base Rent, whether or not an Insured Loss, Lessor may terminate this Lease effective 60 days following the date of occurrence of such damage by giving a written termination notice to Lessee within 30 days after the date of occurrence of such damage. Notwithstanding the foregoing, if Lessee at that time has an exercisable option to extend this Lease or to purchase the Premises, then Lessee may preserve this Lease by, (a) exercising such option and (b) providing Lessor with any shortage in insurance proceeds (or adequate assurance thereof) needed to make the repairs on or before the earlier of (i) the date which is 10 days after Lessee's receipt of Lessor's written notice purporting to terminate this Lease, or (ii) the day prior to the date upon which such option expires. If Lessee duly exercises such option during such period and provides Lessor with funds (or adequate assurance thereof) to cover any shortage in insurance proceeds, Lessor shall, at Lessor's commercially reasonable expense, repair such damage as soon as

reasonably possible and this Lease shall continue in full force and effect. If Lessee fails to exercise such option and provide such funds or assurance during such period, then this Lease shall terminate on the date specified in the termination notice and Lessee's option shall be extinguished.

9.6 Abatement of Rent; Lessee's Remedies.

(a) **Abatement.** In the event of Premises Partial Damage or Premises Total Destruction or a Hazardous Substance Condition for which Lessee is not responsible under this Lease, the Rent payable by Lessee for the period required for the repair, remediation or restoration of such damage shall be abated in proportion to the degree to which Lessee's use of the Premises is impaired, but not to exceed the proceeds received from the Rental Value insurance. All other obligations of Lessee hereunder shall be performed by Lessee, and Lessor shall have no liability for any such damage, destruction, remediation, repair or restoration except as provided herein.

(b) **Remedies.** If Lessor shall be obligated to repair or restore the Premises and does not commence, in a substantial and meaningful way, such repair or restoration within 90 days after such obligation shall accrue, Lessee may, at any time prior to the commencement of such repair or restoration, give written notice to Lessor and to any Lenders of which Lessee has actual notice, of Lessee's election to terminate this Lease on a date not less than 60 days following the giving of such notice. If Lessee gives such notice and such repair or restoration is not commenced within 30 days thereafter, this Lease shall terminate as of the date specified in said notice. If the repair or restoration is commenced within such 30 days, this Lease shall continue in full force and effect. "Commence" shall mean either the unconditional authorization of the preparation of the required plans, or the beginning of the actual work on the Premises, whichever first occurs.

9.7 Termination; Advance Payments. Upon termination of this Lease pursuant to Paragraph 6.2(g) or Paragraph 9, an equitable adjustment shall be made concerning advance Base Rent and any other advance payments made by Lessee to Lessor. Lessor shall, in addition, return to Lessee so much of Lessee's Security Deposit as has not been, or is not then required to be, used by Lessor.

9.8 Waive Statutes. Lessor and Lessee agree that the terms of this Lease shall govern the effect of any damage to or destruction of the Premises with respect to the termination of this Lease and hereby waive the provisions of any present or future statute to the extent inconsistent herewith.

10. Real Property Taxes.

10.1 Definition. As used herein, the term "Real Property Taxes" shall include any form of assessment; real estate, general, special, ordinary or extraordinary, or rental levy or tax (other than inheritance, personal income or estate taxes); improvement bond; and/or license fee imposed upon or levied against any legal or equitable interest of Lessor in the Project, Lessor's right to other income therefrom, and/or Lessor's business of leasing, by any authority having the direct or indirect power to tax and where the funds are generated with reference to the Project address and where the proceeds so generated are to be applied by the city, county or other local taxing authority of a jurisdiction within which the Project is located. The term "Real Property Taxes" shall also include any tax, fee, levy, assessment or charge, or any increase therein, imposed by reason of events occurring during the term of this Lease, including but not limited to, a change in the ownership of the Project or any portion thereof or a change in the improvements thereon. In calculating Real Property Taxes for any calendar year, the Real Property Taxes for any real estate tax year shall be included in the calculation of Real Property Taxes for such calendar year based upon the number of days which such calendar year and tax year have in common.

10.2 Payment of Taxes. Lessor shall pay the Real Property Taxes applicable to the Project, and except as otherwise provided in Paragraph 10.3, any such amounts shall be included in the calculation of Common Area Operating Expenses in accordance with the provisions of Paragraph 4.2.

10.3 Additional Improvements. Common Area Operating Expenses shall not include Real Property Taxes specified in the tax assessor's records and work sheets as being caused by additional improvements placed upon the Project by other lessees or by Lessor for the exclusive enjoyment of such other lessees. Notwithstanding Paragraph 10.2 hereof, Lessee shall, however, pay to Lessor at the time Common Area Operating Expenses are payable under Paragraph 4.2, the entirety of any increase in Real Property Taxes if assessed solely by reason of Alterations, Trade Fixtures or Utility Installations placed upon the Premises by Lessee or at Lessee's request.

10.4 Joint Assessment. If the Building is not separately assessed, Real Property Taxes allocated to the Building shall be an equitable proportion of the Real Property Taxes for all of the land and improvements included within the tax parcel assessed, such proportion to be determined by Lessor from the respective valuations assigned in the assessor's work sheets or such other information as may be reasonably available. Lessor's reasonable determination thereof, in good faith, shall be conclusive.

10.5 Personal Property Taxes. Lessee shall pay prior to delinquency all taxes assessed against and levied upon Lessee Owned Alterations and Utility Installations, Trade Fixtures, furnishings, equipment and all personal property of Lessee contained in the Premises. When possible, Lessee shall cause its Lessee Owned Alterations and Utility Installations, Trade Fixtures, furnishings, equipment and all other personal property to be assessed and billed separately from the real property of Lessor. If any of Lessee's said property shall be assessed with Lessor's real property, Lessee shall pay Lessor the taxes attributable to Lessee's property within 10 days after receipt of a written statement setting forth the taxes applicable to Lessee's property.

11. Utilities. Lessee shall pay for all water, gas, heat, light, power, telephone, trash disposal and other utilities and services supplied to the Premises, together with any taxes thereon. Notwithstanding the provisions of Paragraph 4.2, if at any time in Lessor's sole judgment, Lessor determines that Lessee is using a disproportionate amount of water, electricity or other commonly metered utilities, or that Lessee is generating such a large volume of trash as to require an increase in the size of the dumpster and/or an increase in the number of times per month that the dumpster is emptied, then Lessor may increase Lessee's Base Rent by an amount equal to such increased costs.

12. Assignment and Subletting.

12.1 Lessor's Consent Required.

(a) Lessee shall not voluntarily or by operation of law assign, transfer, mortgage or encumber (collectively, "assign or assignment") or sublet all or any part of Lessee's interest in this Lease or in the Premises without Lessor's prior written consent.

(b) A change in the control of Lessee shall constitute an assignment requiring consent. The transfer, on a cumulative basis, of 25% or more of the voting control of Lessee shall constitute a change in control for this purpose.

(c) The involvement of Lessee or its assets in any transaction, or series of transactions (by way of merger, sale, acquisition, financing, transfer, leveraged buy-out or otherwise), whether or not a formal assignment or hypothecation of this Lease or Lessee's assets occurs, which results or will result in a reduction of the Net Worth of Lessee by an amount greater than 25% of such Net Worth as it was represented at the time of the execution of this Lease or at the time of the most recent assignment to which Lessor has consented, or as it exists immediately prior to said transaction or transactions constituting such reduction, whichever was or is greater, shall be considered an assignment of this Lease to which Lessor may withhold its consent. "Net Worth of Lessee" shall mean the net worth of Lessee (excluding any guarantors) established under generally accepted accounting principles.

(d) An assignment or subletting without consent shall, at Lessor's option, be a Default curable after notice per Paragraph 13.1(c), or a noncurable Breach without the necessity of any notice and grace period. If Lessor elects to treat such unapproved assignment or subletting as a noncurable Breach, Lessor may either: (i) terminate this Lease, or (ii) upon 30 days written notice, increase the monthly Base Rent to 110% of the Base Rent then in effect. Further, in the event of such Breach and rental adjustment, (i) the purchase price of any option to purchase the Premises held by Lessee shall be subject to similar adjustment to 110% of the price previously in effect, and (ii) all fixed and non-fixed rental adjustments scheduled during the remainder of the Lease term shall be increased to 110% of the scheduled adjusted rent.

(e) Lessee's remedy for any breach of Paragraph 12.1 by Lessor shall be limited to compensatory damages and/or injunctive relief.

12.2 Terms and Conditions Applicable to Assignment and Subletting.

(a) Regardless of Lessor's consent, no assignment or subletting shall: (i) be effective without the express written assumption by such assignee or sublessee of the obligations of Lessee under this Lease, (ii) release Lessee of any obligations

Initials

Initials

hereunder, or (iii) alter the primary liability of Lessee for the payment of Rent or for the performance of any other obligations to be performed by Lessee.

(b) Lessor may accept Rent or performance of Lessee's obligations from any person other than Lessee pending approval or disapproval of an assignment. Neither a delay in the approval or disapproval of such assignment nor the acceptance of Rent or performance shall constitute a waiver or estoppel of Lessor's right to exercise its remedies for Lessee's Default or Breach.

(c) Lessor's consent to any assignment or subletting shall not constitute a consent to any subsequent assignment or subletting.

(d) In the event of any Default or Breach by Lessee, Lessor may proceed directly against Lessee, any Guarantors or anyone else responsible for the performance of Lessee's obligations under this Lease, including any assignee or sublessee, without first exhausting Lessor's remedies against any other person or entity responsible therefore to Lessor, or any security held by Lessor.

(e) Each request for consent to an assignment or subletting shall be in writing, accompanied by information relevant to Lessor's determination as to the financial and operational responsibility and appropriateness of the proposed assignee or sublessee, including but not limited to the intended use and/or required modification of the Premises, if any, together with a fee of \$1,000 or 10% of the current monthly Base Rent applicable to the portion of the Premises which is the subject of the proposed assignment or sublease, whichever is greater, as consideration for Lessor's considering and processing said request. Lessee agrees to provide Lessor with such other or additional information and/or documentation as may be reasonably requested.

(f) Any assignee of, or sublessee under, this Lease shall, by reason of accepting such assignment or entering into such sublease, be deemed to have assumed and agreed to conform and comply with each and every term, covenant, condition and obligation herein to be observed or performed by Lessee during the term of said assignment or sublease, other than such obligations as are contrary to or inconsistent with provisions of an assignment or sublease to which Lessor has specifically consented to in writing.

(g) Lessor's consent to any assignment or subletting shall not transfer to the assignee or sublessee any Option granted to the original Lessee by this Lease unless such transfer is specifically consented to by Lessor in writing. (See Paragraph 39.2)

12.3 Additional Terms and Conditions Applicable to Subletting. The following terms and conditions shall apply to any subletting by Lessee of all or any part of the Premises and shall be deemed included in all subleases under this Lease whether or not expressly incorporated therein:

(a) Lessee hereby assigns and transfers to Lessor all of Lessee's interest in all Rent payable on any sublease, and Lessor may collect such Rent and apply same toward Lessee's obligations under this Lease; provided, however, that until a Breach shall occur in the performance of Lessee's obligations, Lessee may collect said Rent. Lessor shall not, by reason of the foregoing or any assignment of such sublease, nor by reason of the collection of Rent, be deemed liable to the sublessee for any failure of Lessee to perform and comply with any of Lessee's obligations to such sublessee. Lessee hereby irrevocably authorizes and directs any such sublessee, upon receipt of a written notice from Lessor stating that a Breach exists in the performance of Lessee's obligations under this Lease, to pay to Lessor all Rent due and to become due under the sublease. Sublessee shall rely upon any such notice from Lessor and shall pay all Rents to Lessor without any obligation or right to inquire as to whether such Breach exists, notwithstanding any claim from Lessee to the contrary.

(b) In the event of a Breach by Lessee, Lessor may, at its option, require sublessee to attorn to Lessor, in which event Lessor shall undertake the obligations of the sublessor under such sublease from the time of the exercise of said option to the expiration of such sublease; provided, however, Lessor shall not be liable for any prepaid rents or security deposit paid by such sublessee to such sublessor or for any prior Defaults or Breaches of such sublessor.

(c) Any matter requiring the consent of the sublessor under a sublease shall also require the consent of Lessor.

(d) No sublessee shall further assign or sublet all or any part of the Premises without Lessor's prior written consent.

(e) Lessor shall deliver a copy of any notice of Default or Breach by Lessee to the sublessee, who shall have the right to cure the Default of Lessee within the grace period, if any, specified in such notice. The sublessee shall have a right of reimbursement and offset from and against Lessee for any such Defaults cured by the sublessee.

13. Default; Breach; Remedies.

13.1 Default; Breach. A "Default" is defined as a failure by the Lessee to comply with or perform any of the terms, covenants, conditions or Rules and Regulations under this Lease. A "Breach" is defined as the occurrence of one or more of the following Defaults, and the failure of Lessee to cure such Default within any applicable grace period:

(a) The abandonment of the Premises; or the vacating of the Premises without providing a commercially reasonable level of security, or where the coverage of the property insurance described in Paragraph 8.3 is jeopardized as a result thereof, or without providing reasonable assurances to minimize potential vandalism.

(b) The failure of Lessee to make any payment of Rent or any Security Deposit required to be made by Lessee hereunder, whether to Lessor or to a third party, when due, to provide reasonable evidence of insurance or surety bond, or to fulfill any obligation under this Lease which endangers or threatens life or property, where such failure continues for a period of 3 business days following written notice to Lessee.

(c) The failure by Lessee to provide (i) reasonable written evidence of compliance with Applicable Requirements, (ii) the service contracts, (iii) the rescission of an unauthorized assignment or subletting, (iv) an Estoppel Certificate, (v) a requested subordination, (vi) evidence concerning any guaranty and/or Guarantor, (vii) any document requested under Paragraph 41 (easements), or (viii) any other documentation or information which Lessor may reasonably require of Lessee under the terms of this Lease, where any such failure continues for a period of 10 days following written notice to Lessee.

(d) A Default by Lessee as to the terms, covenants, conditions or provisions of this Lease, or of the rules adopted under Paragraph 2.9 hereof, other than those described in subparagraphs 13.1(a), (b) or (c); above, where such Default continues for a period of 30 days after written notice; provided, however, that if the nature of Lessee's Default is such that more than 30 days are reasonably required for its cure, then it shall not be deemed to be a Breach if Lessee commences such cure within said 30 day period and thereafter diligently prosecutes such cure to completion.

(e) The occurrence of any of the following events: (i) the making of any general arrangement or assignment for the benefit of creditors; (ii) becoming a "debtor" as defined in 11 U.S.C. § 101 or any successor statute thereto (unless, in the case of a petition filed against Lessee, the same is dismissed within 60 days); (iii) the appointment of a trustee or receiver to take possession of substantially all of Lessee's assets located at the Premises or of Lessee's interest in this Lease, where possession is not restored to Lessee within 30 days; or (iv) the attachment, execution or other judicial seizure of substantially all of Lessee's assets located at the Premises or of Lessee's interest in this Lease, where such seizure is not discharged within 30 days; provided, however, in the event that any provision of this subparagraph (e) is contrary to any applicable law, such provision shall be of no force or effect, and not affect the validity of the remaining provisions.

(f) The discovery that any financial statement of Lessee or of any Guarantor given to Lessor was materially false.

(g) If the performance of Lessee's obligations under this Lease is guaranteed: (i) the death of a Guarantor, (ii) the termination of a Guarantor's liability with respect to this Lease other than in accordance with the terms of such guaranty, (iii) a Guarantor's becoming insolvent or the subject of a bankruptcy filing, (iv) a Guarantor's refusal to honor the guaranty, or (v) a Guarantor's breach of its guaranty obligation on an anticipatory basis, and Lessee's failure, within 60 days following written notice of any such event, to provide written alternative assurance or security, which, when coupled with the then existing resources of Lessee, equals or exceeds the combined financial resources of Lessee and the Guarantors that existed at the time of execution of this Lease.

13.2 Remedies. If Lessee fails to perform any of its affirmative duties or obligations, within 10 days after written notice (or in case of an emergency, without notice), Lessor may, at its option, perform such duty or obligation on Lessee's behalf, including but not limited to the obtaining of reasonably required bonds, insurance policies, or governmental licenses, permits or approvals. The costs and expenses of any such performance by Lessor shall be due and payable by Lessee upon receipt of invoice therefor. If any check given to Lessor by Lessee shall not be honored by the bank upon which it is drawn, Lessor, at its option, may require all future payments to be made by Lessee to be by cashier's check. In the event of a Breach, Lessor may, with or without further notice or demand, and without

limiting Lessor in the exercise of any right or remedy which Lessor may have by reason of such Breach:

(a) Terminate Lessee's right to possession of the Premises by any lawful means, in which case this Lease shall terminate and Lessee shall immediately surrender possession to Lessor. In such event Lessor shall be entitled to recover from Lessee: (i) the unpaid Rent which had been earned at the time of termination; (ii) the worth at the time of award of the amount by which the unpaid rent which would have been earned after termination until the time of award exceeds the amount of such rental loss that the Lessee proves could have been reasonably avoided; (iii) the worth at the time of award of the amount by which the unpaid rent for the balance of the term after the time of award exceeds the amount of such rental loss that the Lessee proves could be reasonably avoided; and (iv) any other amount necessary to compensate Lessor for all the detriment proximately caused by the Lessee's failure to perform its obligations under this Lease or which in the ordinary course of things would be likely to result therefrom, including but not limited to the cost of recovering possession of the Premises, expenses of reletting, including necessary renovation and alteration of the Premises, reasonable attorneys' fees, and that portion of any leasing commission paid by Lessor in connection with this Lease applicable to the unexpired term of this Lease. The worth at the time of award of the amount referred to in provision (iii) of the immediately preceding sentence shall be computed by discounting such amount at the discount rate of the Federal Reserve Bank of the District within which the Premises are located at the time of award plus one percent. Efforts by Lessor to mitigate damages caused by Lessee's Breach of this Lease shall not waive Lessor's right to recover damages under Paragraph 12. If termination of this Lease is obtained through the provisional remedy of unlawful detainer, Lessor shall have the right to recover in such proceeding any unpaid Rent and damages as are recoverable therein, or Lessor may reserve the right to recover all or any part thereof in a separate suit. If a notice and grace period required under Paragraph 13.1 was not previously given, a notice to pay rent or quit, or to perform or quit given to Lessee under the unlawful detainer statute shall also constitute the notice required by Paragraph 13.1. In such case, the applicable grace period required by Paragraph 13.1 and the unlawful detainer statute shall run concurrently, and the failure of Lessee to cure the Default within the greater of the two such grace periods shall constitute both an unlawful detainer and a Breach of this Lease entitling Lessor to the remedies provided for in this Lease and/or by said statute.

(b) Continue the Lease and Lessee's right to possession and recover the Rent as it becomes due, in which event Lessee may sublet or assign, subject only to reasonable limitations. Acts of maintenance, efforts to relet, and/or the appointment of a receiver to protect the Lessor's interests, shall not constitute a termination of the Lessee's right to possession.

(c) Pursue any other remedy now or hereafter available under the laws or judicial decisions of the state wherein the Premises are located. The expiration or termination of this Lease and/or the termination of Lessee's right to possession shall not relieve Lessee from liability under any indemnity provisions of this Lease as to matters occurring or accruing during the term hereof or by reason of Lessee's occupancy of the Premises.

13.3 Inducement Recapture. Any agreement for free or abated rent or other charges, or for the giving or paying by Lessor to or for Lessee of any cash or other bonus, inducement or consideration for Lessee's entering into this Lease, all of which concessions are hereinafter referred to as "Inducement Provisions", shall be deemed conditioned upon Lessee's full and faithful performance of all of the terms, covenants and conditions of this Lease. Upon Breach of this Lease by Lessee, any such Inducement Provision shall automatically be deemed deleted from this Lease and of no further force or effect, and any rent, other charge, bonus, inducement or consideration theretofore abated, given or paid by Lessor under such an Inducement Provision shall be immediately due and payable by Lessee to Lessor, notwithstanding any subsequent cure of said Breach by Lessee. The acceptance by Lessor of rent or the cure of the Breach which initiated the operation of this paragraph shall not be deemed a waiver by Lessor of the provisions of this paragraph unless specifically so stated in writing by Lessor at the time of such acceptance.

13.4 Late Charges. Lessee hereby acknowledges that late payment by Lessee of Rent will cause Lessor to incur costs not contemplated by this Lease, the exact amount of which will be extremely difficult to ascertain. Such costs include, but are not limited to, processing and accounting charges, and late charges which may be imposed upon Lessor by any Lender. Accordingly, if any Rent shall not be received by Lessor within 5 days after such amount shall be due, then, without any requirement for notice to Lessee, Lessee shall pay to Lessor a one-time late charge equal to 10% of each such overdue amount or \$100, whichever is greater. The parties hereby agree that such late charge represents a fair and reasonable estimate of the costs Lessor will incur by reason of such late payment. Acceptance of such late charge by Lessor shall in no event constitute a waiver of Lessee's Default or Breach with respect to such overdue amount, nor prevent the exercise of any of the other rights and remedies granted hereunder. In the event that a late charge is payable hereunder, whether or not collected, for 3 consecutive installments of Base Rent, then notwithstanding any provision of this Lease to the contrary, Base Rent shall, at Lessor's option, become due and payable quarterly in advance.

13.5 Interest. Any monetary payment due Lessor hereunder, other than late charges, not received by Lessor, when due as to scheduled payments (such as Base Rent) or within 30 days following the date on which it was due for non-scheduled payment, shall bear interest from the date when due, as to scheduled payments, or the 31st day after it was due as to non-scheduled payments. The interest ("Interest") charged shall be equal to the prime rate reported in the Wall Street Journal as published closest prior to the date when due plus 4%, but shall not exceed the maximum rate allowed by law. Interest is payable in addition to the potential late charge provided for in Paragraph 13.4.

13.6 Breach by Lessor.

(a) **Notice of Breach.** Lessor shall not be deemed in breach of this Lease unless Lessor fails within a reasonable time to perform an obligation required to be performed by Lessor. For purposes of this Paragraph, a reasonable time shall in no event be less than 30 days after receipt by Lessor, and any Lender whose name and address shall have been furnished Lessee in writing for such purpose, of written notice specifying wherein such obligation of Lessor has not been performed; provided, however, that if the nature of Lessor's obligation is such that more than 30 days are reasonably required for its performance, then Lessor shall not be in breach if performance is commenced within such 30 day period and thereafter diligently pursued to completion.

(b) **Performance by Lessee on Behalf of Lessor.** In the event that neither Lessor nor Lender cures said breach within 30 days after receipt of said notice, or if having commenced said cure they do not diligently pursue it to completion, then Lessee may elect to cure said breach at Lessee's expense and offset from Rent an amount equal to the greater of one month's Base Rent or the Security Deposit, and to pay an excess of such expense under protest, reserving Lessee's right to reimbursement from Lessor. Lessee shall document the cost of said cure and supply said documentation to Lessor.

14. Condemnation. If the Premises or any portion thereof are taken under the power of eminent domain or sold under the threat of the exercise of said power (collectively "Condemnation"), this Lease shall terminate as to the part taken as of the date the condemning authority takes title or possession, whichever first occurs. If more than 10% of the floor area of the Unit, or more than 25% of Lessee's Reserved Parking Spaces, is taken by Condemnation, Lessee may, at Lessee's option, to be exercised in writing within 10 days after Lessor shall have given Lessee written notice of such taking (or in the absence of such notice, within 10 days after the condemning authority shall have taken possession) terminate this Lease as of the date the condemning authority takes such possession. If Lessee does not terminate this Lease in accordance with the foregoing, this Lease shall remain in full force and effect as to the portion of the Premises remaining, except that the Base Rent shall be reduced in proportion to the reduction in utility of the Premises caused by such Condemnation. Condemnation awards and/or payments shall be the property of Lessor, whether such award shall be made as compensation for diminution in value of the leasehold, the value of the part taken, or for severance damages; provided, however, that Lessee shall be entitled to any compensation for Lessee's relocation expenses, loss of business goodwill and/or Trade Fixtures, without regard to whether or not this Lease is terminated pursuant to the provisions of this Paragraph. All Alterations and Utility Installations made to the Premises by Lessee, for purposes of Condemnation only, shall be considered the property of the Lessee and Lessee shall be entitled to any and all compensation which is payable therefor. In the event that this Lease is not terminated by reason of the Condemnation, Lessor shall repair any damage to the Premises caused by such Condemnation.

15. Brokerage Fees.

15.1 Additional Commission. In addition to the payments owed pursuant to Paragraph 1.10 above, and unless Lessor and the Brokers otherwise agree in writing, Lessor agrees that: (a) if Lessee exercises any Option, (b) if Lessee acquires from Lessor any rights to the Premises or other premises owned by Lessor and located within the Project, (c) if Lessee remains in possession of the

Premises, with the consent of Lessor, after the expiration of this Lease, or (d) if Base Rent is increased, whether by agreement or operation of an escalation clause herein, then, Lessor shall pay Brokers a fee in accordance with the schedule of the Brokers in effect at the time of the execution of this Lease.

15.2 **Assumption of Obligations.** Any buyer or transferee of Lessor's interest in this Lease shall be deemed to have assumed Lessor's obligation hereunder. Brokers shall be third party beneficiaries of the provisions of Paragraphs 1.10, 15, 22 and 31. If Lessor fails to pay to Brokers any amounts due as and for brokerage fees pertaining to this Lease when due, then such amounts shall accrue interest. In addition, if Lessor fails to pay any amounts to Lessee's Broker when due, Lessee's Broker may send written notice to Lessor and Lessee of such failure and if Lessor fails to pay such amounts within 10 days after said notice, Lessee shall pay said monies to its Broker and offset such amounts against Rent. In addition, Lessee's Broker shall be deemed to be a third party beneficiary of any commission agreement entered into by and/or between Lessor and Lessor's Broker for the limited purpose of collecting any brokerage fee owed.

15.3 **Representations and Indemnities of Broker Relationships.** Lessee and Lessor each represent and warrant to the other that it has had no dealings with any person, firm, broker or finder (other than the Brokers, if any) in connection with this Lease, and that no one other than said named Brokers is entitled to any commission or finder's fee in connection herewith. Lessee and Lessor do each hereby agree to indemnify, protect, defend and hold the other harmless from and against liability for compensation or charges which may be claimed by any such unnamed broker, finder or other similar party by reason of any dealings or actions of the indemnifying Party, including any costs, expenses, attorneys' fees reasonably incurred with respect thereto.

16. **Estoppel Certificates.**

(a) Each Party (as "Responding Party") shall within 10 days after written notice from the other Party (the "Requesting Party") execute, acknowledge and deliver to the Requesting Party a statement in writing in form similar to the then most current "Estoppel Certificate" form published by the American Industrial Real Estate Association, plus such additional information, confirmation and/or statements as may be reasonably requested by the Requesting Party.

(b) If the Responding Party shall fail to execute or deliver the Estoppel Certificate within such 10 day period, the Requesting Party may execute an Estoppel Certificate stating that: (i) the Lease is in full force and effect without modification except as may be represented by the Requesting Party, (ii) there are no uncured defaults in the Requesting Party's performance, and (iii) if Lessor is the Requesting Party, not more than one month's rent has been paid in advance. Prospective purchasers and encumbrances may rely upon the Requesting Party's Estoppel Certificate, and the Responding Party shall be estopped from denying the truth of the facts contained in said Certificate.

(c) If Lessor desires to finance, refinance, or sell the Premises, or any part thereof, Lessee and all Guarantors shall deliver to any potential lender or purchaser designated by Lessor such financial statements as may be reasonably required by such lender or purchaser, including but not limited to Lessee's financial statements for the past 3 years. All such financial statements shall be received by Lessor and such lender or purchaser in confidence and shall be used only for the purposes herein set forth.

17. **Definition of Lessor.** The term "Lessor" as used herein shall mean the owner or owners at the time in question of the fee title to the Premises, or, if this is a sublease, of the Lessee's interest in the prior lease. In the event of a transfer of Lessor's title or interest in the Premises or this Lease, Lessor shall deliver to the transferee or assignee (in cash or by credit) any unused Security Deposit held by Lessor. Except as provided in Paragraph 15, upon such transfer or assignment and delivery of the Security Deposit, as aforesaid, the prior Lessor shall be relieved of all liability with respect to the obligations and/or covenants under this Lease thereafter to be performed by the Lessor. Subject to the foregoing, the obligations and/or covenants in this Lease to be performed by the Lessor shall be binding only upon the Lessor as hereinabove defined. Notwithstanding the above, and subject to the provisions of Paragraph 20 below, the original Lessor under this Lease, and all subsequent holders of the Lessor's interest in this Lease shall remain liable and responsible with regard to the potential duties and liabilities of Lessor pertaining to Hazardous Substances as outlined in Paragraph 6.2 above.

18. **Severability.** The invalidity of any provision of this Lease, as determined by a court of competent jurisdiction, shall in no way affect the validity of any other provision hereof.

19. **Days.** Unless otherwise specifically indicated to the contrary, the word "days" as used in this Lease shall mean and refer to calendar days.

20. **Limitation on Liability.** Subject to the provisions of Paragraph 17 above, the obligations of Lessor under this Lease shall not constitute personal obligations of Lessor, the individual partners of Lessor or its or their individual partners, directors, officers or shareholders, and Lessee shall look to the Premises, and to no other assets of Lessor, for the satisfaction of any liability of Lessor with respect to this Lease, and shall not seek recourse against the individual partners of Lessor, or its or their individual partners, directors, officers or shareholders, or any of their personal assets for such satisfaction.

21. **Time of Essence.** Time is of the essence with respect to the performance of all obligations to be performed or observed by the Parties under this Lease.

22. **No Prior or Other Agreements; Broker Disclaimer.** This Lease contains all agreements between the Parties with respect to any matter mentioned herein, and no other prior or contemporaneous agreement or understanding shall be effective. Lessor and Lessee each represents and warrants to the Brokers that it has made, and is relying solely upon, its own investigation as to the nature, quality, character and financial responsibility of the other Party to this Lease and as to the use, nature, quality and character of the Premises. Brokers have no responsibility with respect thereto or with respect to any default or breach hereof by either Party. The liability (including court costs and attorneys' fees), of any Broker with respect to negotiation, execution, delivery or performance by either Lessor or Lessee under this Lease or any amendment or modification hereto shall be limited to an amount up to the fee received by such Broker pursuant to this Lease; provided, however, that the foregoing limitation on each Broker's liability shall not be applicable to any gross negligence or willful misconduct of such Broker.

23. **Notices.**

23.1 **Notice Requirements.** All notices required or permitted by this Lease or applicable law shall be in writing and may be delivered in person (by hand or by courier) or may be sent by regular, certified or registered mail or U.S. Postal Service Express Mail, with postage prepaid, or by facsimile transmission, and shall be deemed sufficiently given if served in a manner specified in this Paragraph 23. The addresses noted adjacent to a Party's signature on this Lease shall be that Party's address for delivery or mailing of notices. Either Party may by written notice to the other specify a different address for notice, except that upon Lessee's taking possession of the Premises, the Premises shall constitute Lessee's address for notice. A copy of all notices to Lessor shall be concurrently transmitted to such party or parties at such addresses as Lessor may from time to time hereafter designate in writing.

23.2 **Date of Notice.** Any notice sent by registered or certified mail, return receipt requested, shall be deemed given on the date of delivery shown on the receipt card, or if no delivery date is shown, the postmark thereon. If sent by regular mail the notice shall be deemed given 48 hours after the same is addressed as required herein and mailed with postage prepaid. Notices delivered by United States Express Mail or overnight courier that guarantee next day delivery shall be deemed given 24 hours after delivery of the same to the Postal Service or courier. Notices transmitted by facsimile transmission or similar means shall be deemed delivered upon telephone confirmation of receipt (confirmation report from fax machine is sufficient), provided a copy is also delivered via delivery or mail. If notice is received on a Saturday, Sunday or legal holiday, it shall be deemed received on the next business day.

24. **Waivers.** No waiver by Lessor of the Default or Breach of any term, covenant or condition hereof by Lessee, shall be deemed a waiver of any other term, covenant or condition hereof, or of any subsequent Default or Breach by Lessee of the same or of any other term, covenant or condition hereof. Lessor's consent to, or approval of, any act shall not be deemed to render unnecessary the obtaining of Lessor's consent to, or approval of, any subsequent or similar act by Lessee, or be construed as the basis of an estoppel to enforce the provision or provisions of this Lease requiring such consent. The acceptance of Rent by Lessor shall not be a waiver of any Default or Breach by Lessee. Any payment by Lessee may be accepted by Lessor on account of moneys or damages due Lessor, notwithstanding any qualifying statements or conditions made by Lessee in connection therewith, which such statements and/or conditions shall be of no force or effect whatsoever unless specifically agreed to in writing by Lessor at or before the time of deposit of

such payment:

25. Disclosures Regarding The Nature of a Real Estate Agency Relationship.

(a) When entering into a discussion with a real estate agent regarding a real estate transaction, a Lessor or Lessee should from the outset understand what type of agency relationship or representation it has with the agent or agents in the transaction. Lessor and Lessee acknowledge being advised by the Brokers in this transaction, as follows:

(i) Lessor's Agent. A Lessor's agent under a listing agreement with the Lessor acts as the agent for the Lessor only. A Lessor's agent or subagent has the following affirmative obligations: To the Lessor: A fiduciary duty of utmost care, integrity, honesty, and loyalty in dealings with the Lessor. To the Lessee and the Lessor: (a) Diligent exercise of reasonable skills and care in performance of the agent's duties. (b) A duty of honest and fair dealing and good faith. (c) A duty to disclose all facts known to the agent materially affecting the value or desirability of the property that are not known to, or within the diligent attention and observation of, the Parties. An agent is not obligated to reveal to either Party any confidential information obtained from the other Party which does not involve the affirmative duties set forth above.

(ii) Lessee's Agent. An agent can agree to act as agent for the Lessee only. In these situations, the agent is not the Lessor's agent, even if by agreement the agent may receive compensation for services rendered, either in full or in part from the Lessor. An agent acting only for a Lessee has the following affirmative obligations. To the Lessee: A fiduciary duty of utmost care, integrity, honesty, and loyalty in dealings with the Lessee. To the Lessee and the Lessor: (a) Diligent exercise of reasonable skills and care in performance of the agent's duties. (b) A duty of honest and fair dealing and good faith. (c) A duty to disclose all facts known to the agent materially affecting the value or desirability of the property that are not known to, or within the diligent attention and observation of, the Parties. An agent is not obligated to reveal to either Party any confidential information obtained from the other Party which does not involve the affirmative duties set forth above.

(iii) Agent Representing Both Lessor and Lessee. A real estate agent, either acting directly or through one or more associate licenses, can legally be the agent of both the Lessor and the Lessee in a transaction, but only with the knowledge and consent of both the Lessor and the Lessee. In a dual agency situation, the agent has the following affirmative obligations to both the Lessor and the Lessee: (a) A fiduciary duty of utmost care, integrity, honesty and loyalty in the dealings with either Lessor or the Lessee. (b) Other duties to the Lessor and the Lessee as stated above in subparagraphs (i) or (ii). In representing both Lessor and Lessee, the agent may not without the express permission of the respective Party, disclose to the other Party that the Lessor will accept rent in an amount less than that indicated in the listing or that the Lessee is willing to pay a higher rent than that offered. The above duties of the agent in a real estate transaction do not relieve a Lessor or Lessee from the responsibility to protect their own interests. Lessor and Lessee should carefully read all agreements to assure that they adequately express their understanding of the transaction. A real estate agent is a person qualified to advise about real estate. If legal or tax advice is desired, consult a competent professional.

(b) Brokers have no responsibility with respect to any default or breach hereof by either Party. The liability (including court costs and attorneys' fees), of any Broker with respect to any breach of duty, error or omission relating to this Lease shall not exceed the fee received by such Broker pursuant to this Lease; provided, however, that the foregoing limitation on each Broker's liability shall not be applicable to any gross negligence or willful misconduct of such Broker.

(c) Buyer and Seller agree to identify to Brokers as "Confidential" any communication or information given Brokers that is considered by such Party to be confidential.

26. No Right To Holdover. Lessee has no right to retain possession of the Premises or any part thereof beyond the expiration or termination of this Lease. In the event that Lessee holds over, then the Base Rent shall be increased to 150% of the Base Rent applicable immediately preceding the expiration or termination. Nothing contained herein shall be construed as consent by Lessor to any holding over by Lessee.

27. Cumulative Remedies. No remedy or election hereunder shall be deemed exclusive but shall, wherever possible, be cumulative with all other remedies at law or in equity.

28. Covenants and Conditions; Construction of Agreement. All provisions of this Lease to be observed or performed by Lessee are both covenants and conditions. In construing this Lease, all headings and titles are for the convenience of the Parties only and shall not be considered a part of this Lease. Whenever required by the context, the singular shall include the plural and vice versa. This Lease shall not be construed as if prepared by one of the Parties, but rather according to its fair meaning as a whole, as if both Parties had prepared it.

29. Binding Effect; Choice of Law. This Lease shall be binding upon the parties, their personal representatives, successors and assigns and be governed by the laws of the State in which the Premises are located. Any litigation between the Parties hereto concerning this Lease shall be initiated in the county in which the Premises are located.

30. Subordination; Attornment; Non-Disturbance.

30.1 Subordination. This Lease and any Option granted hereby shall be subject and subordinate to any ground lease, mortgage, deed of trust, or other hypothecation or security device (collectively, "Security Device"), now or hereafter placed upon the Premises, to any and all advances made on the security thereof, and to all renewals, modifications, and extensions thereof. Lessee agrees that the holders of any such Security Devices (in this Lease together referred to as "Lender") shall have no liability or obligation to perform any of the obligations of Lessor under this Lease. Any Lender may elect to have this Lease and/or any Option granted hereby superior to the lien of its Security Device by giving written notice thereof to Lessee, whereupon this Lease and such Options shall be deemed prior to such Security Device, notwithstanding the relative dates of the documentation or recordation thereof.

30.2 Attornment. In the event that Lessor transfers title to the Premises, or the Premises are acquired by another upon the foreclosure or termination of a Security Device to which this Lease is subordinated (i) Lessee shall, subject to the non-disturbance provisions of Paragraph 30.3, attorn to such new owner, and upon request, enter into a new lease, containing all of the terms and provisions of this Lease, with such new owner for the remainder of the term hereof, or, at the election of such new owner, this Lease shall automatically become a new Lease between Lessee and such new owner, upon all of the terms and conditions hereof, for the remainder of the term hereof, and (ii) Lessor shall thereafter be relieved of any further obligations hereunder and such new owner shall assume all of Lessor's obligations hereunder, except that such new owner shall not: (a) be liable for any act or omission of any prior lessor or with respect to events occurring prior to acquisition of ownership; (b) be subject to any offsets or defenses which Lessee might have against any prior lessor, (c) be bound by prepayment of more than one month's rent, or (d) be liable for the return of any security deposit paid to any prior lessor.

30.3 Non-Disturbance. With respect to Security Devices entered into by Lessor after the execution of this Lease, Lessee's subordination of this Lease shall be subject to receiving a commercially reasonable non-disturbance agreement (a "Non-Disturbance Agreement") from the Lender which Non-Disturbance Agreement provides that Lessee's possession of the Premises, and this Lease, including any options to extend the term hereof, will not be disturbed so long as Lessee is not in Breach hereof and attorns to the record owner of the Premises. Further, within 60 days after the execution of this Lease, Lessor shall use its commercially reasonable efforts to obtain a Non-Disturbance Agreement from the holder of any pre-existing Security Device which is secured by the Premises. In the event that Lessor is unable to provide the Non-Disturbance Agreement within said 60 days, then Lessee may, at Lessee's option, directly contact Lender and attempt to negotiate for the execution and delivery of a Non-Disturbance Agreement.

30.4 Self-Executing. The agreements contained in this Paragraph 30 shall be effective without the execution of any further documents; provided, however, that, upon written request from Lessor or a Lender in connection with a sale, financing or refinancing of the Premises, Lessee and Lessor shall execute such further writings as may be reasonably required to separately document any subordination, attornment and/or Non-Disturbance Agreement provided for herein.

31. Attorneys' Fees. If any Party or Broker brings an action or proceeding involving the Premises whether founded in tort, contract or equity, or to declare rights hereunder, the Prevailing Party (as hereafter defined) in any such proceeding, action, or appeal thereon, shall be entitled to reasonable attorneys' fees. Such fees may be awarded in the same suit or recovered in a separate suit, whether or not such action or proceeding is pursued to decision or judgment. The term, "Prevailing Party" shall include, without limitation, a Party or Broker who substantially obtains or defeats the relief sought, as the case may be, whether by compromise, settlement, judgment, or

the abandonment by the other Party or Broker of its claim or defense. The attorneys' fees award shall not be computed in accordance with any court fee schedule, but shall be such as to fully reimburse all attorneys' fees reasonably incurred. In addition, Lessor shall be entitled to attorneys' fees, costs and expenses incurred in the preparation and service of notices of Default and consultations in connection therewith, whether or not a legal action is subsequently commenced in connection with such Default or resulting Breach (\$200 is a reasonable minimum per occurrence for such services and consultation).

32. **Lessor's Access; Showing Premises; Repairs.** Lessor and Lessor's agents shall have the right to enter the Premises at any time, in the case of an emergency, and otherwise at reasonable times for the purpose of showing the same to prospective purchasers, lenders, or tenants, and making such alterations, repairs, improvements or additions to the Premises as Lessor may deem necessary. All such activities shall be without abatement of rent or liability to Lessee. Lessor may at any time place on the Premises any ordinary "For Sale" signs and Lessor may during the last 6 months of the term hereof place on the Premises any ordinary "For Lease" signs. Lessee may at any time place on the Premises any ordinary "For Sublease" sign.

33. **Auctions.** Lessee shall not conduct, nor permit to be conducted, any auction upon the Premises without Lessor's prior written consent. Lessor shall not be obligated to exercise any standard of reasonableness in determining whether to permit an auction.

34. **Signs.** Except for ordinary "For Sublease" signs which may be placed only on the Premises, Lessee shall not place any sign upon the Project without Lessor's prior written consent. All signs must comply with all Applicable Requirements.

35. **Termination; Merger.** Unless specifically stated otherwise in writing by Lessor, the voluntary or other surrender of this Lease by Lessee, the mutual termination or cancellation hereof, or a termination hereof by Lessor for Breach by Lessee, shall automatically terminate any sublease or lesser estate in the Premises; provided, however, that Lessor may elect to continue any one or all existing subtenancies. Lessor's failure within 10 days following any such event to elect to the contrary by written notice to the holder of any such lesser interest, shall constitute Lessor's election to have such event constitute the termination of such interest.

36. **Consents.** Except as otherwise provided herein, wherever in this Lease the consent of a Party is required to an act by or for the other Party, such consent shall not be unreasonably withheld or delayed. Lessor's actual reasonable costs and expenses (including but not limited to architects', attorneys', engineers' and other consultants' fees) incurred in the consideration of, or response to, a request by Lessee for any Lessor consent, including but not limited to consents to an assignment, a subletting or the presence or use of a Hazardous Substance, shall be paid by Lessee upon receipt of an invoice and supporting documentation therefor. Lessor's consent to any act, assignment or subletting shall not constitute an acknowledgment that no Default or Breach by Lessee of this Lease exists, nor shall such consent be deemed a waiver of any then existing Default or Breach, except as may be otherwise specifically stated in writing by Lessor at the time of such consent. The failure to specify herein any particular condition to Lessor's consent shall not preclude the imposition by Lessor at the time of consent of such further or other conditions as are then reasonable with reference to the particular matter for which consent is being given. In the event that either Party disagrees with any determination made by the other hereunder and reasonably requests the reasons for such determination, the determining party shall furnish its reasons in writing and in reasonable detail within 10 business days following such request.

37. **Guarantor.**

37.1 **Execution.** The Guarantors, if any, shall each execute a guaranty in the form most recently published by the American Industrial Real Estate Association, and each such Guarantor shall have the same obligations as Lessee under this Lease.

37.2 **Default.** It shall constitute a Default of the Lessee if any Guarantor fails or refuses, upon request to provide: (a) evidence of the execution of the guaranty, including the authority of the party signing on Guarantor's behalf to obligate Guarantor, and in the case of a corporate Guarantor, a certified copy of a resolution of its board of directors authorizing the making of such guaranty, (b) current financial statements, (c) an Estoppel Certificate, or (d) written confirmation that the guaranty is still in effect.

38. **Quiet Possession.** Subject to payment by Lessee of the Rent and performance of all of the covenants, conditions and provisions on Lessee's part to be observed and performed under this Lease, Lessee shall have quiet possession and quiet enjoyment of the Premises during the term hereof.

39. **Options.** If Lessee is granted an option, as defined below, then the following provisions shall apply.

39.1 **Definition.** "Option" shall mean: (a) the right to extend the term of or renew this Lease or to extend or renew any lease that Lessee has on other property of Lessor; (b) the right of first refusal or first offer to lease either the Premises or other property of Lessor; (c) the right to purchase or the right of first refusal to purchase the Premises or other property of Lessor.

39.2 **Options Personal To Original Lessee.** Any Option granted to Lessee in this Lease is personal to the original Lessee, and cannot be assigned or exercised by anyone other than said original Lessee and only while the original Lessee is in full possession of the Premises and, if requested by Lessor, with Lessee certifying that Lessee has no intention of thereafter assigning or subletting.

39.3 **Multiple Options.** In the event that Lessee has any multiple Options to extend or renew this Lease, a later Option cannot be exercised unless the prior Options have been validly exercised.

39.4 **Effect of Default on Options.**

(a) Lessee shall have no right to exercise an Option: (i) during the period commencing with the giving of any notice of Default and continuing until said Default is cured, (ii) during the period of time any Rent is unpaid (without regard to whether notice thereof is given Lessee), (iii) during the time Lessee is in Breach of this Lease, or (iv) in the event that Lessee has been given 3 or more notices of separate Default, whether or not the Defaults are cured, during the 12 month period immediately preceding the exercise of the Option.

(b) The period of time within which an Option may be exercised shall not be extended or enlarged by reason of Lessee's inability to exercise an Option because of the provisions of Paragraph 39.4(a).

(c) An Option shall terminate and be of no further force or effect, notwithstanding Lessee's due and timely exercise of the Option, if, after such exercise and prior to the commencement of the extended term, (i) Lessee fails to pay Rent for a period of 30 days after such Rent becomes due (without any necessity of Lessor to give notice thereof), (ii) Lessor gives to Lessee 3 or more notices of separate Default during any 12 month period, whether or not the Defaults are cured, or (iii) if Lessee commits a Breach of this Lease.

40. **Security Measures.** Lessee hereby acknowledges that the Rent payable to Lessor hereunder does not include the cost of guard service or other security measures, and that Lessor shall have no obligation whatsoever to provide same. Lessee assumes all responsibility for the protection of the Premises, Lessee, its agents and invitees and their property from the acts of third parties.

41. **Reservations.** Lessor reserves the right: (i) to grant, without the consent or joinder of Lessee, such easements, rights and dedications that Lessor deems necessary, (ii) to cause the recordation of parcel maps and restrictions, and (iii) to create and/or install new utility raceways, so long as such easements, rights, dedications, maps, restrictions, and utility raceways do not unreasonably interfere with the use of the Premises by Lessee. Lessee agrees to sign any documents reasonably requested by Lessor to effectuate such rights.

42. **Performance Under Protest.** If at any time a dispute shall arise as to any amount or sum of money to be paid by one Party to the other under the provisions hereof, the Party against whom the obligation to pay the money is asserted shall have the right to make payment "under protest" and such payment shall not be regarded as a voluntary payment and there shall survive the right on the part of said Party to institute suit for recovery of such sum. If it shall be adjudged that there was no legal obligation on the part of said Party to pay such sum or any part thereof, said Party shall be entitled to recover such sum or so much thereof as it was not legally required to pay.

43. **Authority.** If either Party hereto is a corporation, trust, limited liability company, partnership, or similar entity, each individual executing this Lease on behalf of such entity represents and warrants that he or she is duly authorized to execute and deliver this Lease on its behalf. Each party shall, within 30 days after request, deliver to the other party satisfactory evidence of such authority.

44. **Conflict.** Any conflict between the printed provisions of this Lease and the typewritten or handwritten provisions shall be controlled by the typewritten or handwritten provisions.

45. **Offer.** Preparation of this Lease by either party or their agent and submission of same to the other Party shall not be deemed an offer to lease to the other Party. This Lease is not intended to be binding until executed and delivered by all Parties hereto.

46. **Amendments.** This Lease may be modified only in writing, signed by the Parties in interest at the time of the modification. As

Long as they do not materially change Lessee's obligation hereunder, Lessee agrees to make such reasonable non-monetary modifications to this Lease as may be reasonably required by a Lender in connection with the obtaining of normal financing or refinancing of the premises.

47. **Multiple Parties.** If more than one person or entity is named herein as either Lessor or Lessee, such multiple parties shall have joint and several responsibilities to comply with the terms of this Lease.
48. **Waiver of Jury Trial.** The parties hereby waive their respective rights to trial by jury in any action or proceeding involving the property or arising out of this Agreement.
49. **Mediation and Arbitration of Disputes.** An Addendum requiring the Mediation and/or Arbitration of all disputes between the Parties and/or Brokers arising out of this Lease ☐ is XXX☐ is not attached to this lease.

LESSOR AND LESSEE HAVE CAREFULLY READ AND REVIEWED THIS LEASE AND EACH TERM AND PROVISION CONTAINED HEREIN, AND BY THE EXECUTION OF THIS LEASE SHOW THEIR INFORMED AND VOLUNTARY CONSENT THERETO. THE PARTIES HEREBY AGREE THAT, AT THE TIME THIS LEASE IS EXECUTED, THE TERMS OF THIS LEASE ARE COMMERCIALY REASONABLE AND EFFECTUATE THE INTENT AND PURPOSE OF LESSOR AND LESSEE WITH RESPECT TO THE PREMISES. ATTENTION: NO REPRESENTATIVE OR RECOMMENDATION IS MADE BY THE AMERICAN INDUSTRIAL REAL ESTATE ASSOCIATION OR BY ANY BROKER AS TO THE LEGAL SUFFICIENCY, LEGAL EFFECT, OR TAX CONSEQUENCES OF THIS LEASE OR THE TRANSACTION TO WHICH IT RELATES. THE PARTIES ARE URGED TO:

- SEEK ADVICE OF COUNSEL AS TO THE LEGAL AND TAX CONSEQUENCES OF THIS LEASE.
- RETAIN APPROPRIATE CONSULTANTS TO REVIEW AND INVESTIGATE THE CONDITION OF THE PREMISES. SAID INVESTIGATION SHOULD INCLUDE BUT NOT BE LIMITED TO: THE POSSIBLE PRESENCE OF HAZARDOUS SUBSTANCES, THE ZONING OF THE PREMISES, THE STRUCTURAL INTEGRITY, THE CONDITION OF THE ROOF AND OPERATING SYSTEMS, COMPLIANCE WITH THE AMERICANS WITH DISABILITIES ACT AND THE SUITABILITY OF THE PREMISES FOR LESSEE'S INTENDED USE.

WARNING: IF THE PREMISES ARE LOCATED IN A STATE OTHER THAN CALIFORNIA, CERTAIN PROVISIONS OF THE LEASE MAY NEED TO BE REVISED TO COMPLY WITH THE LAWS OF THE STATE IN WHICH THE PREMISES ARE LOCATED.

The parties hereto have executed this Lease at the place and on the dates specified above their respective signatures.

Executed at: **2596 BAY ROAD, SUITE A**
REDWOOD CITY, CA

ON: _____

By LESSOR:

EAST BAYSHORE INVESTMENT GROUP

By: _____

Name Printed **ALYN T. BEALS**
Title: **MANAGING PARTNER**
By: _____

Name Printed _____
Title: _____
Address: **2596BAY ROAD, SUITE A**
REDWOOD CITY, CA

Telephone:(**650 364-8141**)
Facsimile:(**650 367-7645**)
Federal ID No. _____

Executed at: _____

ON: _____

By LESSSEE:

COUNTY OF SAN MATEO
REAL PROPERTY SERVICES

By _____

Name Printed **CAROLE GROOM**
Title: **PRESIDENT OF THE BOARD**
By: _____

Name Printed _____
Title: _____

Title: _____
Address: _____

Cell Phone () _____
Telephone: () _____

Federal ID No. _____
Facsimile: () _____
Business Email _____
SOCIAL SECURITY NUMBER _____

ADDENDUM ONE TO THE LEASE DATED: DECEMBER 11, 2019
BY AND BETWEEN EAST BAYSHORE INVESTMENT GROUP LESSOR
AND COUNTY OF SAN MATEO REAL PROPERTY SERVICES LESSEE
FOR THOSE PREMISES LOCATED AT: 1757 EAST BAYSHORE ROAD, SUITE 19, REDWOOD CITY, CA 94063

50. ANNUAL COST OF LIVING RENTAL ADJUSTMENTS: The minimum monthly rent in paragraph 1.5 shall be subject to adjustment at the commencement of the second year of the term and each year thereafter (hereinafter referred to as the " Adjustment Date ") as follows:

The base for computing the adjustment is the Consumer Price Index for: All Urban Consumers / Urban Wage Earners and Clerical Workers (base Year 1967 = 100) for San Francisco / Oakland published by the United States Department of Labor, Bureau of Labor Statistics (hereinafter referred to as the " Index"), which is in effect on the date of the commencement of the term (hereinafter referred to as the " Beginning Index") The Index published most immediately preceding the Adjustment Date in question (hereinafter referred to as the " Extension Index") is to be used in determining the amount of the adjustment. If the Extension Index has increased over the Beginning Index, the minimum monthly rent for the following year shall be set by multiplying the minimum monthly rent set forth in Rent Paragraphs by a fraction, the numerator of which is the Extension Index and the denominator of which is the Beginning Index.

In no event shall such rent increases be less than 3%.

On adjustment of the minimum monthly rent as provided in this Lease, the parties shall immediately execute an amendment to this Lease starting the new minimum monthly rent.

If the Index is changed so that the Base Year differs from that in effect when the term commences, the Index shall be converted in accordance with the conversion factor published by the United States Department of Labor, Bureau of Labor Statistics. If the Index is discontinued or revised during the term, such other government index or computation with which it is replaced shall be used in order to obtain substantially the same results as would be obtained if the Index had not been discontinued or revised.

51. BEFORE OCCUPANCY: Lessor will do a general cleaning of the office and warehouse area. New carpet has been installed in the office area and the unit has been painted. Water and sewer charges are included in the common area maintenance charges. You will have to pay for your own PG & E, phone, data services and security. There is no HVAC. Lessee is taking in "AS IN "condition.

52. KEYS: Keys to be shared will be delivered when both first month's rent and security deposit has been received by LESSOR. If LESSEE wishes to change locks at any time during occupancy, LESSEE is to contact LESSOR directly and LESSOR will do any re-keying so that it is compatible with LESSOR'S master key. LESSEE'S expense. If rekeying is done such that the space is not accessible by said master key, a re-keying charge of One Hundred Fifty Dollars (\$150.00) will be made against LESSEE.

53. TOXIC DAMAGES: LESSEE shall be held individually/severally liable for any/all damages attributed to toxic effluent from said space. This includes but is not limited to any monetary or punitive damage awards.

54. TOXIC CONTAMINATION DISCLOSURE : LESSOR and LESSEE acknowledge that they have been advised that numerous federal, state, and/or local law, ordinance and regulations (Laws) affect the existence and removal, storage disposal, leakage of and contamination by materials designated as hazardous or toxic(s) . Many materials, some utilized in everyday business activities and property maintenance, are designated as hazardous or toxic.

Some of the Laws require that Toxics be removed or cleaned up by the landowners, future landowners or formal landowners without regard to whether the party required to pay for " clean-up" caused the contamination, owned the property at the time the contamination occurred or even knew about the contamination. Some items, such as asbestos or PCBs, which were legal when installed, now are classified as Toxics, and are subject to removal requirements. Civil lawsuits for damages resulting from Toxics may be filed by third parties in certain circumstances.

LESSOR INITIALS _____ **LESSEE INITIALS** _____

55. COMPLIANCE WITH AMERICANS WITH DISABILITIES ACT : LESSEE shall be responsible for the installation and cost of any and all improvements, alterations or other work required on or to the Premises or to any portion of the property and/or building of which the Premises are a part, required or reasonably necessary because of (1) the use to which the Premises or any portion thereof is put, (2) the use by a subtenant by reason of assignment or sublease, or, (3) both, including any improvements, alterations or other work required under the American with Disability Act of 1990. Compliance with the provisions of this paragraph shall be a condition of LESSOR granting its consent to any assignment or Lease of all or a portion of this Lease and the Premises described in this Lease.

56. RETURNED CHECKS: There will be a charge of Twenty Five Dollars (\$25.00) for any returned check.

57. BURGLAR ALARMS: LESSEE agrees that burglar alarm boxes or any other devices are not allowed to be Installed where visible on an exterior wall of the building. If LESSEE does contract for such a system, any exterior boxes or devices shall be placed out of sight, i.e. at LESSEE'S entry door soffit, and shall be painted to match the exterior, at LESSEE'S expense.

58. PREMISES: With respect to Paragraph 2.2 and 2.3, Lessor does not make any warrant s with respect to the condition of the property and all / or any of its components. LESSEE clearly understands that it is taking the property in its "AS IS "condition.

59. FORKLIFTS / DOLLIES: LESSEE shall not use solid hard tires on any forklifts or dollies on paved parking, truck loading or driveway areas, and in the event LESSEE violates this provision, LESSEE shall be responsible for the cost of resurfacing the damaged area.

INITIALS _____

60.PALLETS: LESSOR will offer weekly pick up for pallets to have them recycled. There will be a \$5.00 charge for each pallet that is picked up. LESSEE will be required to sign an invoice acknowledging the number of pallets prior to removal. NO OUTSIDE STORAGE OF PALLETS WILL BE ALLOWED, (except for the day of pick up.) This applies to all tenants, should they choose to participate in this program or not.

61. SIGN CRITERIA: The criteria has been established for the purpose of maintaining the overall appearance of the project. Conformance will be strictly enforced. Any sign installed which does not conform to the sign criteria will be brought into conformity at the expense of the LESSEE.

General Requirements

1. Lettering and installation shall be paid for by LESSEE. LESSOR shall approve the following: (1.) All copy design prior to installation. (2.) Contract for the sign backing and lettering. (3.) Direct placement of all LESSEE'S signs and method of attachment to the building. (4.) Size of the sign.
2. LESSEE shall be responsible for the maintenance of its sign and the fulfillment of all sign requirements for these criteria throughout the term of the lease.
3. LESSEE shall be allowed one (1) sign regardless of size of leased space.
4. No electrical or audible signs will be allowed.
5. Except as provided herein, no advertising placards, banners, pennants, or other descriptive material shall be affixed or maintained upon any automated machine, glass panes of the building, building exterior, landscaped area, streets, or parking or other common areas of the project.
6. Sign criteria are subject to change as may be determined by the LESSOR'S reasonable judgment.
7. It is recommended to use:

SIGN KNOWLEDGE
BRETT PRAHL
E-Mail signknowledge@surewest.net (800-241-0239)
Cell 650-743-5128
Office 916-773-1359
Fax 916-773-1659

8. Lessee will be charged appropriately for removal of any signage following lease expiration and Lessee's moving out of the leased space.

62. PARKING: The receipt by LESSOR of three (3) or more written valid complaints from other tenants of 1757 East Bayshore Road , within any one (1) calendar month will be deemed a non curable default, allowing the Lessor to evict the Lessee.

63. CODES: LESSEE warrants that he/she shall conduct his/her business in compliance with any/all applicable codes, laws, and regulations which shall effect the operation of a commercial business as per the use defined in Paragraph 1.06. Such compliance's shall include, but not be limited to the City of Redwood City, County of San Mateo, Sanitary District, the State of California, Cal O.S.H.A. and the Environmental Protection Agency (EPA).

64. DAMAGES CAUSED BY TOXICS: LESSEE shall be held individually / severally liable for any/ all damages proximately caused by LESSEE attributable to toxic effluent from said space. This includes, but is not limited to, any monetary or punitive damage awards.

65.GAS / OIL: No gas or oil disposal shall be allowed on site.

66.CHEMICALS/COMPOUNDS: LESSEE warrants that he will not use chemicals or compounds which do not meet Environmental Protection Agency or the occupational safety and health administrations (state and / or federal guidelines or regulations.

67. DAMAGED VEHICLES: No damaged vehicles shall be allowed to remain in the Parking Lot area overnight.

68. TIRES: No tires shall be left outside overnight or stored on the property.

69. STORM SYSTEMS: Washing of cars or trucks on the property is prohibited. Prohibited is use of building's sanitary or storm systems for disposal of auto related toxic waste products. Separate collection and off site disposal of all paint, motor oil, grease, diesel, and all related petroleum products per all local governmental regulations and standards shall be performed.

70.DOUBLE PARKING: Not allowed. Each tenant must have access to get in and out at all times.

71 FIRE EXTINGUISHERS: It is LESSEES responsibility to have a fire extinguisher in the unit at all times. At LESSEE'S expense the fire extinguishers must be professionally serviced yearly and tagged.

It is recommended to use: Reliable Fire Extinguisher Service
755 Marshall Street
Redwood City, CA 94063
Mark Carlevate
650-368-0135
510-278-6023

INITIALS_____

72. ASSIGNMENT AND SUBLETTING: Lessor, as a condition to giving its consent to any assignment or subletting, may require that the amount and adjustment schedule of the rent payable under this Lease be adjusted to what is then the market value and/or adjustment schedule for property similar to the Premises as then constituted, as determined by Lessor.

73. PAINT STORAGE AREA: All paint storage shall be handled within a designated paint storage area.

74. No painting of cars or trucks on the premises.

75. CHEMICALS/COMPOUNDS: Tenant warrants that he will not use chemicals or compounds which do not meet Environmental Protection Agency or the Occupational Safety and Health Administrations (state and/or federal guidelines or regulations.

76. WATER USAGE: Lessor reserves the right to sub-meter Lessee's water use if it proves to be excessive ,and charge Lessee for the exact cost of the usage. /washing of cars is prohibited.

77. SECURITY DEPOSIT: The Security deposit does not include last month's rent.

78. TENANT IMPROVEMENTS: At lease termination "at Lessor's Discretion" Lessee shall be responsible, at its sole cost and expense for the removal of any Tenant Improvements, displays, signage or repainting. All Tenant Improvements must be submitted in writing along with a copy of the plans, Contractor's name, license number, insurance, a list of all Sub Contractors to be used on the job and a copy of their insurance to the Lessor for approval before any work can be started.

79. Your percent of the building is 2.94%

80. Lessee acknowledges and agrees that Common Area Operating Expenses shall include a property management fee of 5% of rent.

81. Lessee shall not take any action that results in noise and or odors emanating from the Project ("Nuisance") that Lessor reasonably deems to be disturbing to other tenants of the Project or adjacent property owners. Upon notice from Lessor of the existence of the Nuisance, Lessee shall immediately take all actions necessary to stop such Nuisance from continuing. Failure to take such required actions within twenty-four (24) hours shall be deemed a Breach of the Lease.

82. Lessee must ensure that the premises are in compliance with the Redwood City Fire Department, The San Mateo County health codes, and the California Water Department, and guarantees to do whatever is necessary to maintain compliance.

83: Lessee is forbidden from engaging in any cannabis related business with in the East Bayshore Investment business park.

84: Lessee shall park all vehicles properly in the marked parking stalls.

LANDLORD: EAST BAYSHORE INVESTMENT GROUP

By: _____ Dated: _____
ALYN T. BEALS
MANAGING PARTNER

LESSEE: COUNTY OF SAN MATEO

By: _____ Dated: _____
CAROLE GROOM
PRESIDENT OF THE BOARD

ADDENDUM TO THE LEASE DATED: DECEMBER 11, 2019
BY AND BETWEEN EAST BAYSHORE INVESTMENT GROUP LANDLORD
AND COUNTY OF SAN MATEO REAL PROPERTY SERVICES TENANT
FOR THOSE PREMISES LOCATED AT: 1757 EAST BAYSHORE ROAD, SUITE 19 , REDWOOD CITY, CA 94063

OPTION TO EXTEND:

Lessee is given the option to extend the term on all the provisions contained in this Lease, except for minimum monthly rent, for a period of FIVE YEAR OPTION (hereinafter referred to as the "Extended Term") following expiration of the initial term, by giving notice of exercise of the option (hereinafter referred to as the "Option Notice") to Lessor at least 120 days, but not more than 180 days before the expiration of the term. Notwithstanding the above, if Lessee is in default on the date of giving the option notice, has been late in paying any amount due pursuant to this Lease more than one time during the Term, or if Lessee is in default on the date the extended term is to commence, then Lessor, in Lessor's sole and absolute discretion may deem the Option Notice void at any time prior to the commencement of the Extended Term. If Lessor deems the Option Notice Void, then the Extended Term shall not commence, and this Lease shall expire at the end of the initial term.

The parties shall have 30 days after Lessor receives the Option Notice in which to agree on minimum monthly rent during the extended term. The Minimum Monthly Rent shall increase on each anniversary of the commencement of the Extended Term by 4 % of the Minimum Monthly Rent in effect immediately prior to such anniversary date. If the parties agree on the minimum monthly rent for the extended term during that period, they shall immediately execute an amendment to this Lease starting the minimum monthly rent for the extended term.

If the parties are unable to agree on the minimum monthly rent for the extended period within that period, the option notice shall be of no effect and this Lease shall expire at the end of the term. Neither party to this Lease shall have the right to have a court or other third party set the minimum monthly rents.

Lessee shall have no other right to extend the term beyond the extended term.

It is further agreed and understood that this option is not transferable and in the event of a sale, transfer of ownership of the business, subletting and assignment (as defined in Paragraph 12 of the lease), this option shall be null and void.

LANDLORD: EAST BAYSHORE INVESTMENT GROUP

By: _____ Dated: _____
ALYN T. BEALS
MANAGING PARTNER

LESSEE: COUNTY OF SAN MATEO REAL PROPERTY SERVICES

By: _____ Dated: _____
CAROLE GROOM
PRESIDENT OF THE BOARD

EXHIBIT "A" (Site Plan)
(not drawn to scale)

LESSOR leases to LESSEE and LESSEE leases from LESSOR: approximately 1,256 SQUARE FEET of space located at : 17575 EAST BAYSHORE ROAD, SUITE 19, REDWOOD CITY, CA 94063

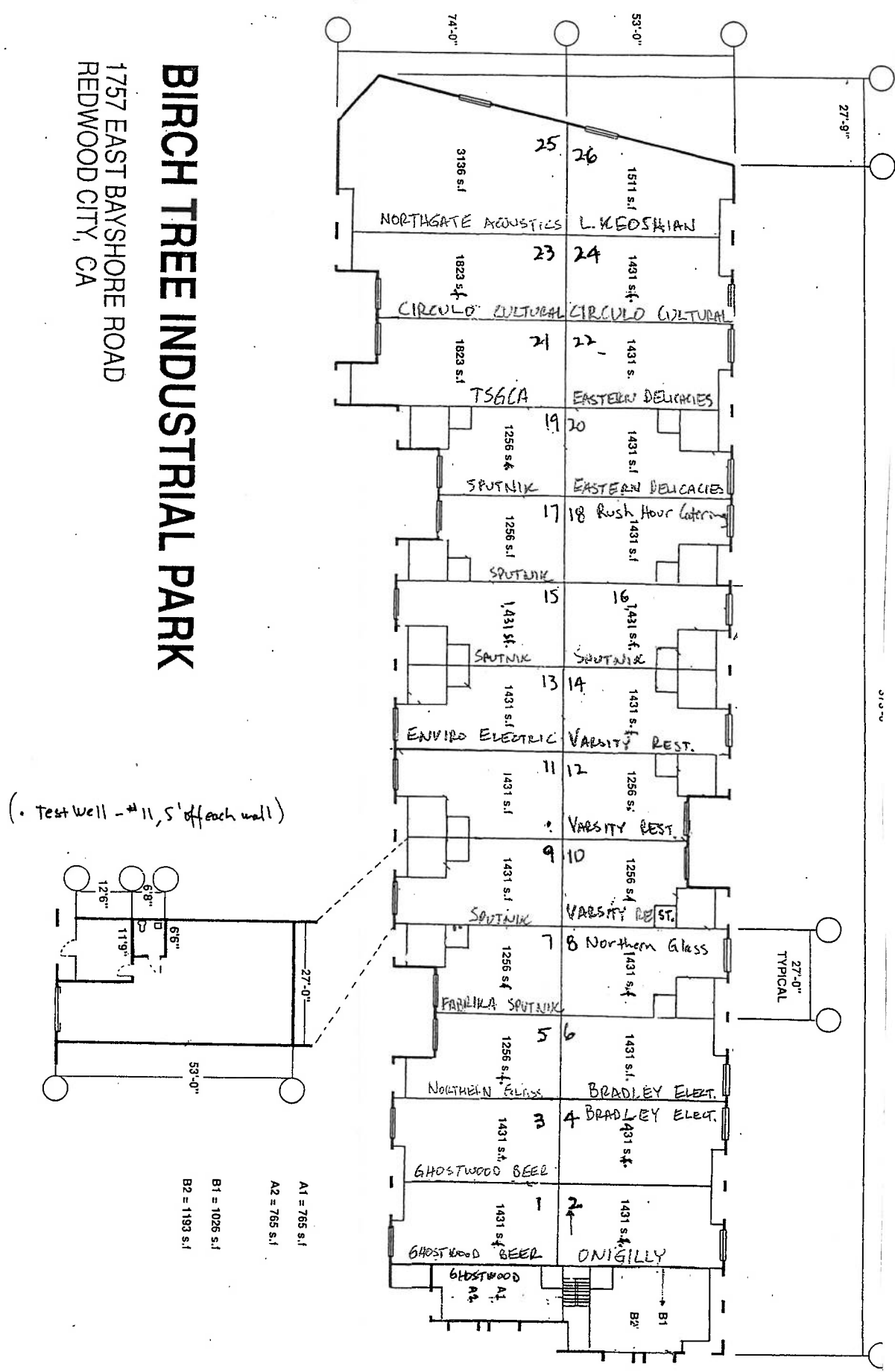

EXHIBIT "B"
RULES AND REGULATIONS

1. Electrical

At all times Lessee's use of electric current shall never exceed the capacity of the feeders to the premises or the risers or wiring be made until said repairs, alterations or improvements shall have been completed, and shall further have no responsibility or liability for failure to supply plumbing, ventilating, air conditioning or electric service, when prevented from so doing by strike or accident or by any cause beyond Lessor's reasonable control, or by laws, rules, orders, ordinances, directions, regulations or requirements of any federal, state, county or municipal authority or failure of gas, oil or other suitable fuel supply or inability by exercise of reasonable diligence to obtain gas, oil or other suitable fuel.

2. Signs/Windows

Except as specifically provided in the Lease to which these Rules and Regulations are attached, no sign, placard, picture, advertisement, name or notice shall be installed or displayed on any part of the outside or inside of the Premises without the prior written consent of Lessor. Lessor shall have the right to remove, at Lessee's expense and without notice, any sign installed or displayed on doors and walls shall be printed, painted, affixed or inscribed at the expense of Lessee by a person approved by Lessor and shall conform to the sign criteria established for the project. If Lessor objects in writing to any curtains, blinds, shades, screens or hanging plants or other similar objects attached to or used in connection with any window or door of the Premises, or placed on any window sill, which is visible from the exterior of the Premises, Lessee shall immediately discontinue such use. Lessee shall not place anything against or near glass partitions or doors or windows, which may appear unsightly from outside the Premises. Lessee is responsible to keep windows cleaned. No awning or shade shall be affixed or installed over or in the windows or the exterior of the Premises.

3. Common Areas/Roof

Lessee shall not obstruct any sidewalks, halls, passages, exits, entrances or stairways of the Premises or common areas. Lessor shall in all cases retain the right to control and prevent access thereto of all persons whose presence in the judgment of Lessor would be prejudicial to the safety, character, reputation and interest of the project and its lessees; provided that nothing herein contained shall be construed to prevent such access to persons with whom any lessee normally deals in the ordinary course of its business, unless such persons are engaged in illegal or unlawful activities. No lessee and no employee or invitee of any lessee shall go upon the roof of any building.

The directories of the project will be provided exclusively for the display of the name and location of lessees only, and Lessor reserves the right to exclude any other names therefrom.

The washrooms and restrooms and appurtenance thereto shall not be used for any other uses than those for which they are constructed. No sweeping, rubbish, or other foreign substance shall be thrown or placed therein. No person shall waste water by interfering or tampering with the faucets. Any damage in washrooms or restrooms or appurtenances shall be paid for by the Lessee who, or whose agents, guests, or employees, shall cause such damage. No equipment, furniture, fixtures may be removed from premises at any time.

installation.

4. Janitorial

5. Premises shall be kept clean and in order by Lessee, at Lessee's expense and to the satisfaction of Lessor or persons approved by Lessor. Lessee shall pay for the cost of removal of any of Lessee's refuse and rubbish from Lessee's Leased space. Any persons employed by any Lessee to do janitorial work shall, while in the Project but outside of the Premises, be subject to and under the control and direction of the manager of the Project (but not as an agent or servant of said manager of the Project), and Lessee shall be responsible for all acts of such persons. Lessor reserves the right to stop service of the plumbing, ventilation, air conditioning and electric systems, when necessary, by reason of accident or emergency or for repairs, alterations or improvements, in the judgment of Lessor desirable or necessary to **Locks/Keys**

Lessor will furnish Lessee, free of charge with two keys to each door lock in the Premises. Lessor may make a reasonable charge for any additional keys. Lessee shall notify Lessor of any locks changed or installed on any door of its Premises. Lessee, upon the termination of its tenancy shall immediately supply Lessor with all keys furnished to Lessee.

6. Furniture/Safes/Moving

Furniture, freight, equipment, safes or other bulky articles shall be moved into or out of the Project only in the manner and at such times as Lessor may direct. Lessee shall not overload the floor of the Premises or in any way deface the Premises or any part thereof. Lessor shall in all cases have the right to determine or limit the weight, size and position of all safes and other heavy equipment. Lessor will not be responsible for loss or damage to any safe or other property of Lessee from any cause. All damage done to the Premises or Project by moving or maintaining any such safe or other property shall be repaired at the expense of Lessee.

7. Dangerous Articles

Lessee shall not use or keep in the premises any kerosene, gasoline or flammable or combustible fluid or material other than those limited quantities necessary for the operation or maintenance of office equipment. Lessee shall not use or permit to be used in the Premises any foul or noxious gas or substance, or permit or allow the Premises to be occupied or used in a manner offensive or objectionable to Lessor or other occupants of the project by reason of noise, odors or vibrations, nor shall Lessee bring into or keep in or about the Premises any birds or animals.

8. Security Precautions

Lessee shall close and lock the doors of its Premises and entirely shut off all water faucets, electricity, gas or air outlet before Lessee and its employees leave the Premises. Lessee shall be responsible for any damage or injuries sustained by other tenants or occupants of the project or by Lessor for noncompliance with this rule. Lessee shall comply with all safety, fire protection and evacuation procedures and regulations established by Lessor or any governmental agency. Lessee assumes any and all responsibility for protecting its Premises from theft, robbery and pilferage which includes keeping doors locked and other means of entry to the Premises closed.

Initials _____

9. Solicitations

Lessee shall not disturb or solicit any occupant of the Project and shall cooperate to prevent same.

10. Improper Conduct

Lessor reserves the right to exclude or expel from the project any person who, in Lessor’s judgment, is intoxicated or under the influence of liquor or drugs or who is in violation of any Rules and Regulations of the Project.

11. Trash

Lessee shall store all its trash and garbage within its Premises or in other facilities provided by Lessor. Lessee shall not place in any trash box or receptacle any material which cannot be disposed of in the ordinary and customary manner of trash and garbage disposal. All garbage and refuse disposal shall be made in accordance with directions issued from time to time by Lessor.

12. Use of Premises

The Leased Premises shall not be used for lodging, sleeping or cooking or for any immoral or illegal purpose or for any purpose that will damage the Premises or the reputation thereof other than that specified in the Lease covering the Premises permitted by law.

13. Advertising

Without the written consent of Lessor, Lessee shall not use the name of the Project in connection with or in promoting advertising the business of Lessee except as Lessee’s address.

14. Exterior

Lessee shall not place any improvements or moveable objects including antennas, outside furniture, etc, in the parking area, landscaped area or other areas outside of the Leased Premises, or on the roof of any building of the Project.

15. Damage

Lessee shall not mark, drive nails, screw or drill into the partitions, woodwork or plaster or in any way deface the Premises or any part thereof, except in accordance with the provisions of the Lease pertaining to alterations. Lessor reserves the right to direct electricians as to where and how telephone and telegraph wires are to be introduced to the Premises. Lessee shall not cut or bore holes for wires. Lessee shall not affix any floor covering to the floor of the Premises in any manner. Lessee shall repair any damage resulting from noncompliance with this rule at its sole cost.

16. Auction

No auction, public or private, will be permitted.

17. Lessee Requests/Notice

Lessee’s requirements will be attended to only upon appropriate application to the building management office by an authorized individual. Employees of Lessor shall not perform any work or do anything outside of their regular duties unless under special instructions from Lessor, and no employee of Lessor will admit any person (Lessee or otherwise) to any office without specific instructions from Lessor.

18. Parking

The parking areas within the Project will be used solely for the parking of customer vehicles during normal business hours. The parking of trucks, trailers, recreational vehicles and campers is specifically prohibited. Lessee agrees that vehicles of Lessee or its employees or agents shall not park in driveways nor occupy parking spaces or other areas reserved for any use such as visitors, delivery, loading, or other lessees. No vehicle of any type shall be stored in the parking areas at any time. In the event that common area parking facilities become overburdened, Lessor reserves the right to take whatever steps are necessary to relieve such overburdening. Any vehicles such as automobiles, trucks, or any similar vehicles parked or stored within the Premises overnight are subject to towing a vehicle at owner’s expense.

19. Lessor’s Right

Lessor may waive any one or more of these Rules and Regulations for the benefit of Lessee or any other lessee, but no such waiver by Lessor shall be construed as waiver of such Rules and Regulations in favor of Lessee or any other lessee, nor prevent Lessor from thereafter enforcing any such Rules and Regulations against any or all of the lessees of the Building.

These Rules and Regulations are in addition to, and shall not be construed to in any way modify or amend, in whole or in part, the terms, covenants, agreements and conditions of Lessee’s Lease of its Premises in the Building.

Lessor reserves the right to make such other and reasonable Rules and Regulations as, in its judgment, may from time to time be needed for safety and security, for care and cleanliness of the Building and for the preservation of good order therein. Lessee agrees to abide by all such rules and Regulations hereinabove stated and any additional rules and regulations which are adopted.

Lessee shall be responsible for the observance of all of the foregoing rules by Lessee’s employees, agents, clients, customers, invitees and guests.

INITIALS_____

Exhibit C
Move Out Standards

This "Move Out Standards" (Exhibit C) is dated for the reference purposes as _____, and is made between ("Landlord"), and _____ ("Tenant"), to be a part of that certain Standard Industrial Lease (the "Lease") concerning a portion of the Property more commonly know as _____ (the "Premises"). Landlord and Tenant agree that the Lease is hereby modified and supplemented as follows:

At the expiration of this Lease, Tenant shall surrender the Premises in the same condition as they were upon delivery of possession thereto under this Lease, reasonable wear and tear accepted, and shall deliver all keys to Landlord. Before surrendering the Premises, Tenant shall remove all of its personal property and trade fixtures and such alterations or additions to the Premises made by Tenant as may be specified for removal thereof. If Tenant fails to remove its personal property and fixtures upon the expiration of this Lease, the same shall be deemed abandoned and shall become the property of Landlord.

Tenant shall surrender the Premises, at the time of the expiration of the Lease, in a condition that shall include, but is not limited to, addressing the following items:

- | | | |
|-----|--------------------------------------|---|
| 1. | Lights: | Office and warehouse lights will be fully operational with all bulbs functioning. No breakers can be removed. |
| 2. | Dock Levelers & Roll-Up Doors: | Should be in good working condition. |
| 3. | Dock Seals: | Free of tears and broken backboards repaired. |
| 4. | Warehouse Floor: | Free of stains and swept with no racking bolts and other protrusions left in the floor. Cracks should be repaired with an epoxy or polymer. |
| 5. | Tenant-Installed Equipment & Wiring: | At Lessor discretion, removed and space returned to original condition when originally leased. (Remove air lines, junction boxes, conduit, etc.) |
| 6. | Walls: | Sheetrock (drywall) damage should be patched and fire-taped so that there are no holes in either office or warehouse. |
| 7. | Roof: | At Lessor discretion, any tenant' installed equipment must be removed and roof penetrations properly repaired by licensing roofing contractor. Active leaks must be fixed and latest landlord maintenance and repairs recommendation must have been followed. |
| 8. | Signs: | All exterior signs must be removed and holes patched and paint touched up as necessary. All window signs should be likewise removed. |
| 9. | Heating & Air Conditioning Systems: | A written report from a licensed HVAC contractor within the last three months stating that all evaporative coolers within the warehouse are operational and that the office HVAC systems is also in good and safe operating condition. |
| 10. | Overall Cleanliness: | Clean windows, sanitize bathroom(s), vacuum carpet and remove any and all debris from office and warehouse. Remove all pallets and debris from exterior of Premises. |
| 11. | Upon Completion: | Contact Landlord's property manager to coordinate date of turning off power, turning in keys, and obtain final Landlord inspection of Premises which, in turn, will facilitate refund of security deposit. |
| 12. | Carpets: | Must be cleaned. |
| 13. | Interior Doors: | Must be cleaned and all signs removed. There are to be no holes. |
| 14. | Fire Extinguishers: | They must be left in place. |
| 15. | Plumbing: | Toilets, sinks and hot water heater must be clean and in good working order. |
| 16. | Window & Window Coverings: | Must be cleaned and in good working order. |
| 17. | Painting: | If walls are painted a color than our standard basic white, they must be painted or we will keep a part of the security deposit. |

initial _____

BEALS MARTIN

Property Management Move out Check List

Date _____

Prop. # _____

BMI Job # _____

Inspection Date _____

Tenant Code _____

Tenant Name _____

Property/Unit Address _____

Unit Inspection by _____

ITEM	CONDITION		VENDOR	COMPLETION DATE	REMARKS
	GOOD	POOR			
BREAKERS					
CARPET					
CEILING					
DOORS					
FIRE EXTINGUISHER					
FLOORS					
HOT WATER HEATER					
HVAC					
KEYS					
LIGHTS					
LOCK SET					
PAINT					
PLUMBING					
SCREENS					
SINKS					
SMOKE DETECTORS					
TOILETS					
RESILIENT FLOORING					
RUBBER BASE					
WALLS					
WAREHOUSE					
WINDOWS					
WINDOW COVERINGS					

Comments _____

Return Deposit to _____

Cam Reconciliation

Initials _____

Date _____

Project Mgr. Repair Completion

Initials _____

Date _____

GC Accounting Verification

Initials _____

Date _____

Attach to Deposit Return Documents; File in Lease File

EAST BAYSHORE INVESTMENT GROUP

2596 BAY ROAD, SUITE A
REDWOOD CITY, CA 94063

CAM ESTIMATED INVOICE

DATE: December 11, 2019
INVOICE: CAM ESTIMATE

LEASED PREMISES: Unit 19

Building Sq. Ft.: 42,789
Leased Sq. Ft.: 1,256
Tenant's % of Building: 2.94%
Lease Type: Net

TENANT: 0
1757 E. Bayshore Raod
Unit 19
Redwood City, CA 94063

RE: Estimate of 20176 Common Area Maintenance Expenses

Expense Description	2018 Actual Expenses Total Building	2018 Actual Expenses Tenant Portion
CAM Security Alarm	\$ 1,253.89	\$ 36.81
CAM Back Flow Services	0.00	0.00
CAM Fire Protection	3,354.00	98.45
CAM Gas / Electricity	10,988.10	322.54
CAM General Maintenance & Repair	9,821.00	288.28
CAM Grounds Maintenance	6,502.00	190.86
CAM HVAC Maintenance	738.00	0.00
CAM Landscaping Services	3,700.00	108.61
CAM Parking Lot Maintenance	5,086.00	149.29
CAM Pest Control	628.56	18.45
CAM Property Insurance	10,706.40	314.27
CAM Property Taxes	38,079.87	1,117.77
CAM Roofing Maintenance	4,726.00	138.72
CAM Security Patrol	4,200.00	123.28
CAM Phone for Security	4,008.94	117.68
CAM Water / Sewer	10,465.18	307.19

2019 Estimate Common Area Expense Subtotal:	114,257.94	\$ 3,332.19
2019 Estimate Capital Expense Amortization:	14,616.18	429.03
2019 Estimate Common Area Expense Total:	128,874.12	\$ 3,761.22
Proportionate Share:		313.44

	Price per SF	MONTHLY
Base Rent:	\$ 1.65	\$ 2,072.40
CAM Expense :	0.25	313.44
Property Management Fee	0.09	119.29
Total Monthly Expense:	\$ 1.99	\$ 2,505.13