

**Contract (Long Form)**

This is a Contract between the below named Contractor ("Contractor"), a Local Government Partner, and Pacific Gas and Electric Company ("PG&E"), a California corporation with its headquarters located at 77 Beale Street, San Francisco, California 94105.

Contractor's Legal Name:	City/County Association of Government (CCAG)	PG&E Contract No. 4400010204
Contractor's Address:	555 County Center, 5 th Floor Redwood, CA 94063	This Contract consists of 74 pages and all Attachments and Exhibits Indicated herein.
Project Name:	Local Government Partnership	
Job Location:	PG&E Service Territory	

WORK: Contractor shall, at its own risk and expense, perform the Work described in this Contract and furnish all labor, equipment, and materials necessary to complete the Work as summarized below and as more fully described in Attachment 1, Specific Conditions. This is not an exclusive Contract. This Contract does not guarantee Contractor any Work nor is there any guarantee as to any volume or duration of Work.

ATTACHMENTS: Each of the following documents is attached to this Contract and incorporated herein by this reference:

Attachment 1: Specific Conditions, 36 Pages

Attachment 2: General Conditions, 36 Pages

CONTRACT TERM: This Contract is effective 1/1/2016 upon signature by both parties and expires on 10/28/2018.

COMPLETION: Contractor shall commence performance hereof when directed to do so by PG&E. Work shall be completed by the completion date of 10/28/2018. Time is of the essence.

INSURANCE: Contractor shall maintain insurance in accordance with Section 7.0 of the General Conditions.

TERMS OF PAYMENT: In accordance with Section 3.0 of the General Conditions.

CONSIDERATION: As full consideration for satisfactory performance of the Work by Contractor, PG&E's total obligation to Contractor shall not exceed the following amount. This amount is inclusive of all taxes incurred in the performance of the Work. Any change to this amount shall only be authorized in writing by a PG&E Contract Change Order, fully executed by both PG&E and Contractor.

TOTAL: Total Value of All Authorized CWAs

THE PARTIES, BY SIGNATURE OF THEIR AUTHORIZED REPRESENTATIVES, HEREBY AGREE TO THE TERMS OF THIS CONTRACT.

PACIFIC GAS AND ELECTRIC COMPANY		CONTRACTOR: City/County Association of Government (CCAG)	
Signature	<i>Dina Arellanes</i>	Signature	<i>Mary Ann Nihart</i>
Name	Dina Arellanes	Name	Mary Ann Nihart
Title	Portfolio Manager, Sourcing	Title	Chair
Date	1/20/2016	Date	1/14/16

Attachment 2
TABLE OF CONTENTS

GENERAL CONDITIONS

	<u>PAGE</u>
1.0 DEFINITIONS	1
2.0 PERFORMANCE OF THE WORK	1
3.0 BILLING AND PAYMENT	3
4.0 INTELLECTUAL PROPERTY.....	6
5.0 CONFIDENTIALITY AND USE OF PG&E PROPERTY.....	7
6.0 INDEMNIFICATION, WITHHOLDING AND LIMITATION OF LIABILITY	8
7.0 INSURANCE REQUIREMENTS	8
8.0 FORCE MAJEURE, CANCELLATION AND TERMINATION OF CONTRACT	10
9.0 REQUIREMENTS AND POLICIES	11
10.0 GENERAL PROVISIONS	14

Each of the following documents is attached hereto and incorporated herein:

EXHIBIT 1	PG&E Supplier Diversity Policy
EXHIBIT 1A	List of Subcontractors and Disbursement Record
EXHIBIT 2	Policy Regarding Utilization of Small Business Concerns and Small Disadvantaged Business Concerns
EXHIBIT 3	Injury and Illness Prevention Program Compliance Certificate
EXHIBIT 4	PG&E Drug and Alcohol Abuse and Testing Policies
EXHIBIT 5	PG&E Contractor Document Retention and Production Requirements
EXHIBIT 5A	Document and Data List
EXHIBIT 6	Audit Rights
EXHIBIT A	Escalated Complaints / Safety Incidents
EXHIBIT B	Confidentiality and Data Security
EXHIBIT C	Non-Disclosure and Use of Information Agreement
EXHIBIT D	Customer Satisfaction
EXHIBIT E	Background Check

1.0 DEFINITIONS

- "Bidder": The entity submitting a bid Proposal to PG&E to perform Work under this Contract or a CWA.
- "Change Order": A revision or modification to the Contract reflected on a PG&E Field Order form or a PG&E Change Order form.
- "Contractor": The entity or entities entering into this Contract with PG&E to perform the Work.
- "Contract": This executed master service agreement between PG&E and Contractor, including the cover page signed by each Party, each CWA, the Specific Conditions and these General Conditions, together with any and all attachments and exhibits, all of which together shall constitute the Contract.
- "Customer": PG&E's utility customers, both residential and commercial.
- "CWA": Contract Work Authorization. If specified in the Specific Conditions of this Contract, Work may be assigned to Contractor through CWAs which are signed by both PG&E and the Contractor. The terms and conditions of this Contract shall apply independently to each CWA executed by both Parties.
- "Day": Unless otherwise specified, reference to a "day" means a calendar day.
- "Party" or "Parties": In the singular, PG&E or Contractor, and in the plural, both PG&E and Contractor.
- "PG&E": Pacific Gas and Electric Company, a California corporation.
- "Proposal": Bidder's firm bid quotation and package to perform Work under this Contract or a CWA.
- "Subcontract": An agreement between Contractor and Subcontractor or between Subcontractors at any level for a portion of the Work under this Contract.
- "Subcontractor": Party or parties entering into a Subcontract with Contractor or another Subcontractor to perform a portion of the Work covered by the Contract.
- "Work" or "Services": All services (including but not limited to professional, engineering, analytical and other consulting services), labor, supervision, materials, equipment, actions and other requirements to be performed and furnished by Contractor under this Contract.

2.0 PERFORMANCE OF THE WORK

- 2.1 INDEPENDENT CONTRACTOR: In assuming and performing the obligations of this Contract, Contractor is an independent contractor and shall not be eligible for any benefits which PG&E may provide its employees. All persons, if any, hired by Contractor shall be employees or Subcontractors of Contractor and shall not be construed as employees or agents of PG&E in any respect.
- 2.2 NO GUARANTEE OF WORK: THIS IS NOT AN EXCLUSIVE CONTRACT. THIS CONTRACT DOES NOT GUARANTEE THE CONTRACTOR ANY WORK NOR IS THERE ANY GUARANTEE AS TO ANY VOLUME OR DURATION OF WORK. PG&E EXPRESSLY RESERVES ALL ITS RIGHTS, INCLUDING BUT NOT LIMITED TO THE RIGHT TO CONTRACT WITH THIRD PARTIES FOR THE PERFORMANCE OF WORK OF THE TYPE CONTEMPLATED BY THIS CONTRACT; THE RIGHT TO REQUEST PROPOSALS FROM OTHERS WITH OR WITHOUT REQUESTING PROPOSALS FROM CONTRACTOR AND THE UNRESTRICTED RIGHT TO PERFORM THE WORK WITH PG&E'S OWN EMPLOYEES.

- 2.3 **PRIOR WORK:** Services performed by Contractor pursuant to PG&E's authorization, but before the execution of this Contract, shall be considered as having been performed subject to the provisions of this Contract.
- 2.4 **ADDITIONAL WORK OR CHANGES IN WORK**
- 2.4.1 **PROCEDURE FOR ADDITIONAL WORK:** BEFORE PROCEEDING WITH ANY WORK INVOLVING POSSIBLE CLAIMS FOR EXTRA COMPENSATION NOT SPECIFIED IN THE CONTRACT, CONTRACTOR SHALL SUBMIT IN WRITING A DETAILED ESTIMATE OF THE COST FOR SUCH WORK. For each identifiable task, key milestone and deliverable, Contractor shall state: (a) description of work to be performed, including extensions and changes; (b) estimated cost; and (c) expected completion date.
- 2.4.2 **APPROVAL NEEDED FOR ADDITIONAL WORK:** Contractor shall not proceed with any such additional work prior to receiving written authorization or a Change Order issued to Contractor by PG&E. CONTRACTOR AGREES THAT ALL COSTS FOR ANY SUCH MODIFICATION OR CHANGE THAT IS PERFORMED BY CONTRACTOR WITHOUT PG&E'S PRIOR WRITTEN APPROVAL SHALL BE AT CONTRACTOR'S SOLE RISK AND EXPENSE.
- 2.4.3 **PG&E CHANGES TO WORK:** PG&E reserves the right to make such changes in Work, specifications, or level of effort, as may be necessary or desirable, and any difference in Contract price resulting from such changes shall be approved in writing by PG&E before the Work is begun.
- 2.5 **REPLACEMENT OF PERSONNEL**
- 2.5.1 **BY CONTRACTOR:** Contractor acknowledges the removal, replacement, or reassignment of the individuals initially assigned by Contractor to perform the Work may result in serious harm and costs to PG&E. Contractor will make reasonable efforts to maintain continuity in its staffing and will provide PG&E prompt notice if any such changes are made. Contractor agrees not to charge PG&E for the time to familiarize replacement personnel with the Work.
- 2.5.2 **BY PG&E:** Contractor shall employ personnel qualified to perform the Work. If PG&E finds Contractor's employee to be unsatisfactory, Contractor shall replace that employee within 24 hours of notification. For the avoidance of doubt, this provision addresses only the assignment of personnel to PG&E jobs; it does not require the Contractor to terminate the employment of any employee replaced under this section, nor does PG&E endorse or approve, either expressly or impliedly, Contractor's termination of any such employee.
- 2.6 **IMPORTANCE OF SAFETY:** Contractor recognizes and agrees safety is of paramount importance in the performance of the Work. Contractor is solely responsible for performing the Work in a safe manner. Contractor shall plan and conduct the Work, and shall require all Subcontractors to perform their Work, in accordance with Contractor's safety program and with all applicable local, state and federal rules, regulations, codes, and ordinances to safeguard persons and property from injury. Contractor further agrees to provide necessary training to its employees and Subcontractors about the foregoing safety and health rules and standards. If PG&E at any time observe Contractor, or any of its Subcontractors, perform the Work in an unsafe manner, or in a manner that may, if continued, become unsafe, then PG&E shall have the right (but not the obligation) to require Contractor to stop the Work affected by the unsafe practice until Contractor has taken corrective action so the Work performance has been rendered safe.
- 2.7 **LAWFUL DISPOSAL OF SAMPLED AND OTHER WASTE:** If the Work requires Contractor to perform hazardous waste site investigations, the following shall apply:

2.7.1 PG&E will be responsible for disposal of onsite samples. Charges for disposal of samples taken offsite for testing are included in the Contractor's proposed rates.

2.7.2 Contractor shall lawfully dispose of all test samples after completion of the required tests, along with any residue or byproducts of the testing process. Contractor shall comply with all federal, state and local laws, rules, regulations, and/or ordinances applicable to the services to be performed, including but not limited to, to the extent applicable, the Code of Federal Regulations, Title 40, Part 260 et seq. and the California Health and Safety Code, Section 25, 100 et seq., and the Title 22, California Code of Regulations, Section 66,000 et seq.

2.8 WARRANTY

2.8.1. GENERAL WARRANTY: Contractor warrants to PG&E the Work shall be performed with the degree of skill and care required by current, good and sound professional procedures and practices, and in conformance with generally accepted professional and industry standards prevailing at the time the Work is performed. This is to ensure the Work is correct and appropriate for the purposes contemplated herein and related specifications. Contractor shall use appropriate numbers of personnel with suitable training, education, experience and skill to perform the Work in accordance with the Contract requirements.

2.8.2 WORKMANSHIP. If applicable and In addition to the warranties implied in fact or in law, Contractor warrants the equipment, material and parts furnished by Contractor, whether or not manufactured by Contractor, shall be of the kind and quality described in the Contract, free of defects in workmanship, material, design, and title, shall be of good and merchantable quality, and shall be fit for its intended purpose. Contractor shall repair or replace at its expense any part of the Work that develops defects due to faulty material or workmanship within a period of one year after being placed in operation by PG&E. Contractor shall at its expense repair or replace other work or equipment damaged as the result of the defects, or as a result of the repairing, and hold PG&E harmless from repair expenses. Acceptance or payment of the Work by PG&E shall relieve Contractor from liability under the indemnity or any guarantees contained in or implied by this Contract.

2.9 SAFETY AND CUSTOMER SATISFACTION: Contractor shall comply with the requirements of Exhibit A, Escalated Complaints/Safety Incidents and Exhibit D, Customer Satisfaction, attached hereto and incorporated herein.

3.0 BILLING AND PAYMENT

3.1 LUMP SUM WORK: The following provisions shall apply to all Work performed on a lump sum basis.

3.1.1 INVOICE SUBMITTAL INSTRUCTIONS: Contractor shall submit a monthly invoice to PG&E for compensation earned in the preceding calendar month. Contractor shall submit invoices to PG&E in accordance with the requirements of this Section and with the instructions printed in the Contract or Contract Change Order. The Contractor shall include the Contract number and, if applicable, the Contract Work Authorization number, on the invoice.

3.1.2 INVOICE DEFICIENCIES: If PG&E determine Contractor's invoice does not meet the invoicing requirements, PG&E will notify Contractor of the deficiencies or return the invoice to Contractor with noted deficiencies. Contractor shall provide such documents or information correcting such deficiencies, or for invoices returned to Contractor and resubmit a corrected invoice.

3.1.3 PG&E PAYMENT: PG&E will pay Contractor monthly for Work performed on a lump sum basis, in the full amount of the cost of the Work performed less any

negotiated percentage withholding, computed in accordance with the terms of the Contract, and satisfactorily completed during each month. All payments will be made, subject to PG&E approval after receipt of a correct invoice.

- 3.1.4 **FINAL INVOICE:** The final invoice shall be marked "FINAL" and must be received within 60 days after completion of the Work. PG&E will not be liable for payment of any late invoices received by PG&E beyond the 60 day period.
- 3.1.5 **BILLING RATES AND CONFLICTS:** Contractor's lump sum price(s) stated in the Contract fee schedule shall not change during the term of this Contract without prior written approval by PG&E. The lump sum price(s) shall be inclusive of all Contractor's overhead costs, administrative and general fees. To the extent such lump sum price(s), or any invoice or other billing instrument as provided for in this Article 3, "Billing and Payment", contains terms and conditions which are in addition to or in conflict with the terms and conditions in this Contract, whether Specific or General, those terms and conditions in the fee schedule, invoice, or other billing instrument shall be null and void.

3.2 **TIME AND MATERIALS AND UNIT PRICE WORK:** The following provisions shall apply to all Work performed on a time and materials or unit price basis.

- 3.2.1 **INVOICE SUBMITTAL INSTRUCTIONS:** Contractor shall submit invoices to PG&E in accordance with the requirements of this Section and with the instructions printed in the Contract or Contract Change Order. The Contractor shall include the Contract number and, if applicable, the Contract Work Authorization number, on the invoice.
- 3.2.2 **MONTHLY INVOICE:** Contractor shall submit a monthly invoice to PG&E for review and approval of compensation earned and reimbursable expenses incurred in the preceding calendar month. Each invoice shall be broken down by Contract tasks; for each task the invoice shall include the following information:
- (i) **STATUS:** Task description, estimated cost to complete, total cost incurred to date, percentage of Work completed and date completed.
 - (ii) **LABOR:** Employee name, employee labor classification, employee salary rate, number of hours spent, and billing rate.
 - (iii) **REIMBURSABLE EXPENSES:** Unit cost and quantity of each item of expense.
- 3.2.3 **BILLING RATES AND CONFLICTS:** Contractor's billing rates or fees stated in the Contract fee schedule shall not change from January 1, 2016 through December 31, 2016 without prior written approval by PG&E. These billing rates and fees shall be inclusive of all Contractor's overhead costs, administrative and general fees, and profit. To the extent such fee schedule, or any invoice or other billing instrument as provided for in this Article 3, "Billing and Payment", contains terms and conditions which are in addition to or in conflict with the terms and conditions in this Contract, whether Specific or General, those terms and conditions in the fee schedule, invoice, or other billing instrument shall be null and void.
- (i) Overtime hours shall be billed at straight-time rates, unless otherwise approved by PG&E prior to the use of overtime, and limited to those hours for which Contractor's employee is actually compensated. If applicable, Contractor's overhead cost shall not be applied to the premium portion of the overtime cost.
 - (ii) Individuals other than employees of Contractor (nonemployees) retained by Contractor, such as Subcontractors, outside Contractors, or agency

personnel, shall not be billed as Contractor's employees and shall be shown separately on the invoice. Such nonemployees working in Contractor's established office under Contractor's direct supervision shall be billed to PG&E at the cost charged to Contractor multiplied by 1.05. All other nonemployees shall be billed at Contractor's actual, direct cost.

- 3.2.4 **EXPENSES:** All reimbursable expenses shall be reasonable, ordinary, and necessary and shall be billed at cost. All reimbursable expenses other than those listed in this Article shall be authorized in writing by PG&E's authorized representative prior to expenditure by the Contractor. PG&E will not reimburse Contractor for any expenses not so approved.
- (i) Overhead costs are Contractor's responsibility and will not be reimbursed as expenses. Overhead costs include but are not limited to the following: Miscellaneous costs, such as routine telephone communications, routine copying, electronic mail, facsimile transmissions, computer time and use of in-house technical software.
- 3.2.5 **TRAVEL TIME AND COSTS:** All air travel costs within or outside of the United States will be reimbursed only on a coach fare basis and all rental car costs will be reimbursed only on a subcompact rate basis. Travel time to and from the Work site shall be at Contractor's expense.
- 3.2.6 **MILEAGE AND USE OF PERSONAL CAR:** If Contractor uses its personal car to perform Work and such use is included as a reimbursable expense, normal commuting such as trips from home to first business stop and from the last business stop to home represents personal use of car and shall not be reimbursed. All other reimbursable mileage shall be at the current IRS rate.
- 3.2.7 **SUPPORTING DOCUMENTATION:** For each expense item over \$100, supporting data and documentation shall be furnished with the invoice. Copies of detailed expense reports to support travel costs shall be attached to the invoice. Although travel receipts need not be attached, Contractor shall retain them for the term of the audit period.
- (i) Each invoice shall be assembled such that attached supporting documentation placed in the order listed in the invoice, and each item of expense chargeable to PG&E shall be highlighted or clearly delineated.
- 3.2.8 **INVOICE DEFICIENCIES:** If PG&E determines Contractor's invoice does not meet the invoicing requirements, PG&E will notify Contractor of the deficiencies or return the invoice to Contractor with noted deficiencies. Contractor shall provide such documents or information correcting such deficiencies, or for invoices returned to Contractor, Contractor shall resubmit a corrected invoice.
- 3.2.9 **FINAL INVOICE:** The final invoice shall be marked "FINAL" and must be received within 60 days after completion of the Work. PG&E will not be liable for payment of any late invoices received by PG&E beyond the 60 day period.
- 3.2.10 **UNIT PRICE BASIS:** Invoices for Work performed on a unit price basis, Contractor shall attach a list stating the unit price item numbers, unit prices, quantities, dollar amounts and other information as required to identify the Work.
- 3.2.11 **PG&E PAYMENT:** Payment by PG&E to Contractor for Work performed on a time and materials or unit price basis will be monthly, in the full amount due for Work performed less any negotiated percentage withholding, computed in accordance with the terms of the Contract, and satisfactorily completed during each month including reimbursable expenses, if any.

- 3.3 PAYMENT TERMS: Unless otherwise specified herein, the payment terms for this Contract are Net 30 days. All timelines are calculated from the date a correct invoice is received and accepted by PG&E's Accounts Payable department in San Francisco.
- 3.3.1 GENERAL INVOICE REQUIREMENTS: Invoices submitted for payment must be in accordance with the service contract order and include the service contract order number. All timelines for payment of invoices run from the date a correct invoice is received by PG&E's Accounts Payable Department and must be submitted and accepted by 6:00 PM on a business day are considered received that same day.
- 3.4.1 ELECTRONIC INVOICES: Electronic invoices submitted through PG&E's electronic invoicing system and accepted by PG&E's Accounts Payable department after 6:00 PM may not be considered received until the next business day.
- 3.4.2 PAPER INVOICES: Paper invoices must be submitted to PG&E's Accounts Payable department at the following address:

PG&E Accounts Payable
PO Box 7760
San Francisco, CA 94120-7760

INVOICES SUBMITTED TO ANY OTHER OFFICE, LOCATION OR ADDRESS, INCLUDING A LOCAL PG&E OFFICE OR THE DEPARTMENT IN CHARGE OF THE WORK, ARE **NOT** CONSIDERED RECEIVED FOR PAYMENT PURPOSES. The discount and net due date timelines for invoice payment **DO NOT BEGIN** until the receiving location has forwarded a correct invoice to PG&E's Accounts Payable department and received and accepted.

4.0 INTELLECTUAL PROPERTY

- 4.1 OWNERSHIP OF DELIVERABLES: PG&E shall own all data, reports, information, manuals, computer programs or other written, recorded, photographic or visual materials, or other deliverables including without limitation newly produced in the performance of this Contract. Contractor shall retain no interest, title or ownership including, but not limited to energy usage data and customer specific information provided by PG&E except as may otherwise be provided in the Contract.
- 4.2 PROPRIETARY RIGHTS: PG&E shall own all proprietary rights, including, but not limited to, exclusive patent and copyright rights, in and to any and all inventions, software, works of authorship, designs or improvements of equipment, tools or processes, including the items referenced in the Section titled "Ownership of Deliverables" (collectively, the "Developments"), conceived, developed, implemented, or produced by Contractor in the performance of this Contract, and Contractor shall retain no ownership, interest or title in or to them except as otherwise provided herein. Contractor agrees to assign and hereby assigns all its right, title and interest in and to the patents, copyrights and other intellectual property rights in the Developments and hereby agrees to fully cooperate and to do all things reasonably necessary to allow PG&E to claim sole ownership, including the execution of documents deemed necessary by PG&E.
- 4.3 USE AND REPRODUCTION RIGHTS: If and to the extent that Contractor retains any preexisting rights in any materials furnished hereunder, including Developments, Contractor hereby grants to PG&E the irrevocable, perpetual, non-exclusive, worldwide, royalty free right and license to (i) make, use, execute, reproduce, display, perform, distribute copies of, and prepare derivative works based upon such preexisting rights and derivative works thereof in connection with PG&E's business and (ii) authorize others to do any or all of the foregoing in connection with PG&E's business. Any claims of Contractor to proprietary rights in materials furnished hereunder must be expressly set

forth in this Contract or shall have been previously disclosed to PG&E in writing.

- 4.4 **COPYRIGHT REGISTRATION:** Notice of PG&E copyright ownership shall be placed by Contractor on all reports, information or instructional manuals, computer programs or other written, recorded, photographic or visual materials or other deliverables to which PG&E has the right of such ownership as provided herein. Such notice shall be placed on the materials in a manner and location as to give reasonable notice of the claim of copyright, and shall consist of the copyright symbol or the word "Copyright" followed by the year in which the material is produced and the words "Pacific Gas and Electric Company". Application for copyright registration shall be the responsibility of PG&E.
 - 4.5 **ROYALTIES AND LICENSE FEES:** Royalties, license fees or other charges for patents, copyrights and other intellectual property for designs, processes, technology, published or unpublished data, information or technical materials including, but not limited to, manuals, computer programs, or other deliverables furnished by Contractor, or for processes or methods employed by Contractor in performing the services, shall be included in the Contract price.
 - 4.6 **DELIVERY AND RETENTION OF RECORDS:** To the extent PG&E does not otherwise specifically request delivery of records or results, Contractor agrees to retain all records and results of Work performed under this Contract for a period of not less than three years from the end of the Contract term. At PG&E's request Contractor will deliver a copy of any or all original field notes, investigative notes, tests, photographs, records, calculations, summaries, reports, and records produced and collected in the course of the Work performed under this Contract.
 - 4.7 **PUBLIC RELEASE OF RESULTS:** Contractor agrees not to release any results of the Work without first providing PG&E with the material sought to be released and a description of the publication for PG&E's prior approval. Contractor further agrees that no release shall present any material findings not reasonably inferable from the data. Any public release shall acknowledge PG&E's sponsorship of the Work.
 - 4.8 **THIRD PARTY LICENSES:** Contractor represents and warrants that it shall comply (and ensure that its personnel and subcontractors comply) with all third party licenses, terms of use, policies and procedures that apply to or otherwise govern access to and/or use of any third party materials made available by PG&E to Contractor under this Contract.
 - 4.9 **PUBLIC TESTIMONY:** Contractor agrees, if requested by PG&E, Contractor shall provide testimony before any federal, state or local court, regulatory body or any other public agency to substantiate any Work performed or data, reports, or materials supplied to PG&E. Reasonable fees for such testimony will be negotiated at that time.
- 5.0 **CONFIDENTIALITY AND USE OF PG&E PROPERTY**
- 5.1 **CONTRACTOR'S USE OF PG&E PROPERTY:** All records, reports, computer programs, written procedures and similar materials, documents or data, in whatever form, provided by PG&E for Contractor's use to perform Work shall remain PG&E's confidential information and property be returned to PG&E immediately upon completion of Contractor's use for the performance of the Work or earlier upon PG&E's request. Alternatively, Contractor may destroy such information, provided an officer of Contractor certifies the destruction in writing to PG&E.
 - 5.2 **NO PUBLICITY:** Contractor shall not include PG&E's name, any reference to this Contract, or any reference to PG&E's purchase or use of any products or services provided by Contractor in Contractor's published customer list or in other publicity or advertisement, including internet, without the prior written consent of an officer of PG&E. The fact the Parties have entered into this Contract does not constitute, nor imply in any way, an endorsement of Contractor by PG&E, and Contractor will not state or imply that PG&E endorses, recommends, or vouches for Contractor in any form of written, verbal,

or electronic advertisement, communication, or any other business development effort.

5.3 CONFIDENTIALITY:

- 5.3.1 Except as required by law, Contractor shall not disclose certain confidential Customer, commercial or personal information ("Confidential Information") or otherwise make it available to any other person, including any affiliate of PG&E that produces energy or energy-related products or services, without the prior written approval of PG&E. "Confidential Information" shall mean:
- (i) the Customer's account information and information relating to their facilities, equipment, processes, products, specifications, designs, records, data, software programs, Customer identities, marketing plans or manufacturing processes or products,
 - (ii) any technical, commercial, financial, or Customer information of PG&E obtained by Contractor in connection with this Contract, either during the Term or prior to the Term but in contemplation that Contractor might be providing the Work or services, including, but not limited to a Customer's energy usage and billing data, data, matters and practices concerning technology, ratemaking, personnel, business, marketing or manufacturing processes or products, which may be information owned by PG&E or by a third party and which may be in the custody of PG&E or third party and which constitutes valuable confidential and proprietary information and/or trade secrets belonging to PG&E, and/or third parties,
 - (iii) any such confidential information of any third party disclosing such confidential information to PG&E or Contractor in the course of such third party's employment, engagement, business, or other relationship with PG&E or its parent, subsidiary, or affiliated companies, and
 - (iv) PG&E Data as defined in Exhibit B, Confidentiality and Data Security.
- 5.3.2 If Contractor is in doubt about whether certain information is Confidential Information, Contractor will treat that information as such.
- 5.3.3 The Requirements of Exhibit B, Confidentiality and Data Security, and Exhibit C, Non-Disclosure and Use of Information Agreement, attached, are hereby incorporated into the Contract. Contractor shall ensure that each of its employees and Subcontractors who will receive Confidential Information under this Contract first executes a copy of Exhibit C.

6.0 RESERVED

- 6.4 LIMITATION OF LIABILITY: TO THE MAXIMUM EXTENT PERMITTED BY APPLICABLE LAW, NEITHER PARTY SHALL BE LIABLE UNDER ANY CIRCUMSTANCES, WHETHER IN CONTRACT, TORT, EQUITY, OR OTHERWISE, FOR ANY INDIRECT, INCIDENTAL, SPECIAL, CONSEQUENTIAL, PUNITIVE, OR EXEMPLARY DAMAGES, EVEN IF SUCH DAMAGES ARE FORESEEABLE, AND REGARDLESS OF WHETHER OR NOT PG&E HAS BEEN ADVISED OF THE POSSIBILITY OF SUCH DAMAGES, INCLUDING, BUT NOT LIMITED TO, LOSS OF PROFITS OR UNRECOVERED OVERHEAD AND, UNLESS EXPRESSLY AUTHORIZED IN ADVANCE IN WRITING AND SPECIFICALLY ASSUMED BY THE PARTIES, COMMITMENTS TO THIRD PARTIES, SUCH AS SUBCONTRACTS, RENTAL OR LEASE AGREEMENT(S), AND PERSONAL SERVICES CONTRACTS.

7.0 INSURANCE REQUIREMENTS

Contractor shall maintain the following insurance coverage. Contractor is also responsible for its Subcontractors maintaining sufficient limits of the appropriate insurance coverage.

7.1 WORKERS' COMPENSATION AND EMPLOYERS' LIABILITY

- 7.1.1 Workers' Compensation insurance or self-insurance indicating compliance with any applicable labor codes, acts, laws or statutes, state or federal, where Contractor performs Work.
- 7.1.2 Employers' Liability insurance shall not be less than \$1,000,000 for injury or death each accident.

7.2 COMMERCIAL GENERAL LIABILITY

- 7.2.1 Coverage shall be at least as broad as the Insurance Services Office (ISO) Commercial General Liability Coverage "occurrence" form, with no coverage deletions.
- 7.2.2 The limit shall not be less than \$1,000,000 each occurrence/\$2,000,000 aggregate for bodily injury, property damage and personal injury.
- 7.2.3 Coverage shall: a) By "Additional Insured" endorsement add as insureds PG&E, its affiliates, subsidiaries, and parent company, and PG&E's directors, officers, agents and employees with respect to liability arising out of or connected with the Work performed by or for the Contractor. (ISO Form CG2010 or equivalent is preferred). If the Commercial General Liability policy includes a "blanket endorsement by contract," the following language added to the certificate of insurance will satisfy PG&E's additional insured requirement: "PG&E, its affiliates, subsidiaries, and parent company, and PG&E's directors, officers, agents and employees with respect to liability arising out of the work performed by or for the Contractor are additional insureds under a blanket endorsement."; b) Be endorsed to specify that the Contractor's insurance is primary and that any insurance or self-insurance maintained by PG&E shall not contribute with it.

7.3 BUSINESS AUTO

- 7.3.1 Coverage shall be at least as broad as the Insurance Services Office (ISO) Business Auto Coverage form covering Automobile Liability, code 1 "any auto."
- 7.3.2 The limit shall not be less than \$1,000,000 each accident for bodily injury and property damage.

7.4 PROFESSIONAL LIABILITY INSURANCE

- 7.4.1 Errors and Omissions Liability insurance appropriate to the Contractor's profession. Coverage shall be for a professional error, act or omission arising out of the scope of services shown in the Contract.
- 7.4.2 The limit shall not be less than \$1,000,000 each claim/\$2,000,000 aggregate.

7.5 ADDITIONAL INSURANCE REQUIREMENTS

- 7.5.1 Before commencing performance of Work, Contractor shall furnish PG&E with certificates of insurance and endorsements of all required insurance for Contractor.
- 7.5.2 Should any of the above described policies be cancelled before the expiration date thereof, the insurer shall deliver notification to PG&E in accordance with the policy provisions.
- 7.5.3 Certificates of insurance and endorsements shall be signed and submitted by a person authorized by that insurer to issue certificates of insurance and endorsements on its behalf and must be submitted by e-mail or fax only to the following address:

Certificate Holder: Pacific Gas and Electric Company

c/o EXIGIS LLC
E-mail: support@exigis.com
Fax: 646-755-3327

A copy of all such insurance documents shall be sent to PG&E's Contract negotiator and/or Contract administrator.

- 7.5.4 PG&E may inspect the original policies or require complete certified copies at any time.
- 7.5.5 The minimum liability insurance requirements established in this Contract are not a representation by PG&E that the insurance limits are sufficient, nor do these requirements in any way limit Contractor's liability under this Contract.
- 7.5.6 Upon request, Contractor shall furnish PG&E the same evidence of insurance for its Subcontractors as PG&E requires of Contractor.

8.0 FORCE MAJEURE, CANCELLATION AND TERMINATION OF CONTRACT

- 8.1 FORCE MAJEURE: Neither PG&E nor Contractor shall be considered in default in the performance of its obligations under this Contract, except obligations to make payments hereunder for Work previously performed, to the extent that the performance of any such obligation is prevented or delayed by any cause, existing or future, which is beyond the reasonable control, and without the fault or negligence, of the affected Party. If either Party claims that performance of its obligations was prevented or delayed by any such cause, that Party shall promptly notify the other Party in writing and describe the circumstances preventing or delaying performance. The Party so claiming a cause-delayed performance shall endeavor, to the extent reasonable, to remove the obstacles which preclude performance.

8.2 CANCELLATION FOR CAUSE:

- 8.2.1 PG&E may, at its option, cancel or suspend, in whole or in part, this Contract or any one or more CWAs for cause including, but not limited to, the following situations: (a) the failure, refusal or inability of the Contractor to perform the Work in accordance with this Contract for any reason (except as specified in the section titled "Force Majeure"); or (b) Contractor has become insolvent, has failed to pay its bills, or has had checks for payment of its bills returned from suppliers and Subcontractors due to insufficient funds; or (c) a legal action is placed against Contractor which, in PG&E's opinion, may interfere with the performance of the Work; or (d) in PG&E's opinion, the Work will not be completed in the specified time and PG&E has requested Contractor to take steps necessary to accomplish the required progress and completion, and Contractor has failed to do so.
- 8.2.2 PG&E will be the sole judge whether Contractor is substantially performing Work and services in accordance with this Contract. Contractor shall be liable for additional costs to PG&E arising from cancellation.
- 8.2.3 In the event of such cancellation, PG&E shall pay Contractor for services satisfactorily performed prior to the date of cancellation. In no event shall PG&E be liable for lost or anticipated profits or overhead on uncompleted portions of the Work. Before PG&E will release final payment, Contractor shall deliver to PG&E any reports, drawings or other documents prepared for PG&E prior to the effective date of such cancellation. Contractor shall not enter into any agreements, commitments or Subcontracts which would incur significant cancellation costs without prior written approval of PG&E. Such written approval is a condition precedent to the payment of any cancellation charges by PG&E.

- 8.2.4 **LABOR DISPUTE:** In the event of a labor dispute or strike by Contractor's or its Subcontractors' employees which threatens the progress or cost of Work, or PG&E's labor relations, or which disrupts PG&E's operations, or results in a secondary boycott at PG&E's facilities, PG&E reserves the right to restrict and/or require the additional hiring of Contractor's employees, to suspend or discontinue the Work of the Contractor or any Subcontractor, or cancel the Contract for cause. This paragraph shall be applicable whether or not any Contractor or Subcontractor is directly involved in a labor dispute.
- 8.3 **TERMINATION FOR PG&E'S REASONS:** PG&E may suspend or terminate, in whole or in part, the Contract or any one or more CWAs, without cause and upon 60 days' written notice to Contractor. Contractor thereupon shall take whatever action with respect to performance of the Work as will tend to minimize its claim against PG&E, if any. In the event of termination, PG&E shall be liable to Contractor only for the compensation earned on the Work performed to the date of termination, plus costs reasonably incurred by Contractor in terminating its operation. Contractor shall not be entitled to any payment for lost or anticipated profits or overhead on uncompleted portions of the Work. Any reports, drawings or other documents prepared for PG&E prior to the effective date of such termination shall be delivered to PG&E by Contractor prior to PG&E's release of its final payment to Contractor.
- 8.4 **CWA TERM AND TERMINATION:** The cancellation and termination provisions in this Section shall apply to individual CWAs. If PG&E cancels or terminates the Work under a particular CWA or if a particular CWA expires, the remainder of this Contract shall not be affected. In addition, if the term of any one or more CWAs continues beyond the termination date of this Contract, the terms and conditions of this Contract shall continue to apply to those CWAs until final completion and acceptance of the Work.
- 8.5 **ASSISTANCE AND COOPERATION:** Commencing upon expiration, or upon notice to Contractor of cancellation or termination of a CWA or this Contract, and continuing for so long as PG&E may reasonably request, Contractor will provide reasonable assistance requested by PG&E to facilitate the orderly transfer of the Work and subject matter of the CWA or Contract, respectively, as directed by PG&E. To the extent that compensation for such assistance is not already provided for by the CWA or Contract, PG&E and Contractor will negotiate reasonable compensation not to exceed Contractor's then-current, standard hourly rates for similar work.
- 9.0 **REQUIREMENTS AND POLICIES**
- 9.1 **PG&E'S SUPPLIER DIVERSITY POLICY:** It is PG&E's policy that Women, Minority, and Disabled Veteran Business Enterprises (WMDVBEs) and Lesbian, Gay, Bisexual, and Transgender Business Enterprises (LGBTBEs) shall have the maximum practicable opportunity to participate in providing the goods and services purchased by PG&E.
- 9.1.1 Contractor agrees to comply, and to require all Subcontractors and sub-Subcontractors to comply, with PG&E's Supplier Diversity Policy, as set forth in Exhibit 1 hereto. Contractor shall provide a copy of Exhibit 1 to each prospective Subcontractor.
- 9.1.2 In addition, for Contracts exceeding \$500,000 (or \$1 million for construction contracts), Contractor must comply with the Policy Regarding Utilization of Small Business Concerns and Small Disadvantaged Business Concerns, as described in Exhibit 2 hereto. The Subcontracting Plan for these Contracts must include provisions for implementing the requirements of Exhibit 2.
- (i) Exception: Small Business and Small Disadvantaged Business Subcontracting Plans are not required for small business contractors, personal service contracts, contracts that will be performed entirely outside of the United States and its territories, or modifications to existing

Contracts which have no potential for Subcontracting.

- 9.1.3 Contractor shall act in accordance with the Subcontracting Plan in the performance of the Work and in the award of all Subcontracts.

9.2 FEDERAL POLICY

- 9.2.1 **EQUAL EMPLOYMENT OPPORTUNITY AND AFFIRMATIVE ACTION REGULATIONS POLICY:** During the performance of this Contract and to the extent they may be applicable, Contractor agrees to comply with all laws, orders, and regulations included by summary or reference in the following paragraphs

- Executive Order 11246, 41 CFR Part 60-1.4: Equal Opportunity Clause.
- Executive Order 11246, 41 CFR Part 60-1.8: Nonsegregated Facilities.
- Vietnam Era Veterans' Readjustment Assistance Act of 1974, 41 CFR Part 60-250.5.a: Equal Opportunity Clause.
- Vietnam Era Veterans' Readjustment Assistance Act of 1974, 41 CFR Part 60-300.5.a: Equal Opportunity Clause.
- Section 503 of the Rehabilitation Act of 1973, 41 CFR Part 60-741.5.a: Equal Opportunity Clause.

- 9.2.2 **EXECUTIVE ORDER 13496 – EMPLOYEE RIGHTS UNDER THE NATIONAL LABOR RELATIONS ACT.** To the extent applicable, the employee notice requirements set forth in 29 C.F.R. Part 471, Appendix A to Subpart A are hereby incorporated by reference into this Contract.

- 9.3 **CONTRACTOR SAFETY PROGRAM:** Contractor represents and warrants that it will perform all applicable Work, and cause all Subcontractors to perform all applicable Work, in compliance with PG&E's Contractor Safety Program Standard Contract Requirements, as may be modified from time to time. The Contractor Safety Program Standard Contract Requirements can be located and downloaded at: www.pge.com/contractorsafety and are hereby incorporated by reference into this Contract. Contractor's failure to comply with the Contractor Safety Program Standard Contract Requirements shall be immediate grounds for termination for cause under this Contract.

- 9.4 **SUPPLIER CODE OF CONDUCT:** CONTRACTOR, ITS SUBCONTRACTORS AND THEIR SUPPLIERS AT ALL TIERS, SHALL COMPLY WITH PG&E'S SUPPLIER CODE OF CONDUCT IN THE AWARD AND PERFORMANCE OF ALL CONTRACTS AND SUBCONTRACTS. The Supplier Code of Conduct requires that Contractor and each of its Subcontractors demonstrate a strong commitment to compliance, ethics, sustainability and supplier diversity as a foundation to successful business. Contractor must complete its Work for PG&E in full compliance with the Supplier Code of Conduct, as it may be modified from time to time. Contractor shall access, read and comply with PG&E's Supplier Code of Conduct and shall make it available to its Subcontractors and suppliers. The Supplier Code of Conduct is available at PG&E's website, www.PGE.com, at the following link:
http://www.pge.com/includes/docs/pdfs/b2b/purchasing/contractor_consultant_and_supplier_code.pdf

9.5 CONFLICT OF INTEREST AND BUSINESS ETHICS

- 9.5.1 **REASONABLE CARE:** Contractor shall exercise reasonable care and diligence to prevent any actions or conditions which could result in a conflict with PG&E's interest.
- 9.5.2 **OTHER EMPLOYMENT:** Contractor and its employees shall not violate Section 1090 of the California Government Code.
- 9.5.3 **GIFTS:** Contractor or its employees shall not offer or cause to be offered gifts, entertainment, payments, loans and/or other services, benefits or considerations

of more than a nominal value to PG&E's employees, their families, vendors, Subcontractors and other third parties.

- 9.5.4 ACCURATE DOCUMENTATION: All financial statements, reports, billings, and other documents rendered shall properly reflect the facts about all activities and transactions handled for the account of PG&E.
- 9.5.5 NOTIFICATION: The Contractor shall immediately notify PG&E of any and all violations of this clause upon becoming aware of such violation.
- 9.6 AVAILABILITY OF INFORMATION: Contractor shall keep accurate records and books of accounts, and shall preserve and make available such records and books of accounts, in accordance with the requirements of Exhibit 6, Audit Rights, attached hereto and incorporated herein.
- 9.7 INJURY AND ILLNESS PREVENTION PROGRAM: In the performance of the Work under this Contract, Contractor acknowledges that it has an effective Injury and Illness Prevention Program which meets the requirements of all applicable laws and regulations, including but not limited to Section 6401.7 of the California Labor Code. Contractor shall ensure that any Subcontractor hired by Contractor to perform any portion of the Work under this Contract shall also have an effective Injury and Illness Prevention Program. The person with the authority and responsibility for implementing and administering Contractor's Injury and Illness and Prevention Program shall execute the Compliance Certificate, Exhibit 3, attached hereto and incorporated herein.
- 9.8 PG&E DRUG AND ALCOHOL POLICY: PG&E is committed to maintain and promote job safety and health for all workers at its facilities. In addition, PG&E is determined to protect its employees, customers, and the general public while they are on PG&E property from any harm caused by illegal drug and alcohol use by non-PG&E personnel. To accomplish these objectives, PG&E has established a drug and alcohol policy for access to PG&E facilities by its Contractor and Subcontractor personnel. If any personnel of Contractor or its approved Subcontractors perform any Work or services at PG&E offices and/or other PG&E facilities, then Contractor shall comply with PG&E's Drug and Alcohol Abuse and Testing Policies, attached hereto and incorporated herein as Exhibit 4.
- 9.9 CALIFORNIA HEALTH AND SAFETY CODE: The California Health and Safety Code requires businesses to provide warnings prior to exposing individuals to materials listed by the Governor as chemicals "known to the State of California to cause cancer, birth defects or reproductive harm." PG&E uses chemicals on the Governor's list at many of its facilities. In addition, many of these chemicals are present at non-PG&E-owned facilities and locations. Accordingly, in performing the Work or services contemplated under this Contract, Contractor, its employees, agents and Subcontractors may be exposed to chemicals on the Governor's list. Contractor is responsible for notifying its employees, agents, and Subcontractors that Work performed hereunder may result in exposures to chemicals on the Governor's list.
- 9.10 WORK ON PG&E OR PG&E CUSTOMER PROPERTY:
 - 9.10.1 CRIMINAL BACKGROUND CHECKS: Contractor shall comply with the requirements of Exhibit E, Background Check, attached hereto and incorporated herein.
 - 9.10.2 FITNESS FOR DUTY: Contractor shall ensure that its Personnel granted Access report to work fit for duty. Personnel with Access may not consume alcohol while on duty and/or be under the influence of drugs that impair their ability to work safely. PG&E expects each supplier to have policies in place that requires their employees report to work in a condition that allows them to perform the work safely. For example, employees should not be operating equipment under

medication that creates drowsiness. As a federal contractor, PG&E does not recognize nor allow work to be completed under the influence of marijuana, whether or not is it used for medical reasons.

9.10.3 **ELIGIBILITY FOR PG&E WORK:** When assigning any Personnel to perform Work requiring Access, Contractor shall submit each person's full name and the last four digits of their social security number to PG&E at the following e-mail address: RecruitingOperations@pge.com. PG&E reserves the right to decline to accept any proposed Personnel, in which case Contractor shall promptly propose a replacement.

9.11 **NERC REQUIREMENTS:** Pursuant to a directive from the North American Electric Reliability Corporation (NERC), all employees and contractors with unescorted access to facilities and functions that PG&E deems critical to the support of the electricity infrastructure ("Critical Facilities") shall undergo employment background screening and training prior to being granted access to these PG&E facilities. PG&E has included in the category of those with "unescorted access" all Contractor and Subcontractor personnel ("Individual") working within PG&E Critical Facilities. The following requirements apply to any Work subject to the NERC requirements:

9.11.1 The background screening program for each Individual includes each of the following: (i) Social Security Number verification; (ii) County Criminal Check (up to three counties where the applicant /employee has lived in the past seven years); and (iii) "Global Watch" (check of 19 Federal and International Terrorist Watch lists).

9.11.2 The NERC directive also requires that the Contractor or Subcontractor administer to each Individual with access to Critical Facilities an initial and annual PG&E web-based training session. This training program will also be provided in CD and hard copy format.

9.11.3 Following conclusion of an acceptable background check and certified completion of the above training courses, the Contractor shall provide PG&E's Corporate Security Department with a completion confirmation for each Individual. PG&E will issue each Individual a keycard to access the designated PG&E facility to which they are assigned. PG&E will deny access to Critical Facilities to any Individual who has not passed clearance.

9.12 **DOCUMENT RETENTION AND PRODUCTION REQUIREMENTS:** PG&E is committed to maintain documents and records so as to satisfy applicable legal, contractual and regulatory requirements as well as PG&E's on-going business needs; to enable appropriate records management, provide appropriate retrieval and achieve the proper level of security and privacy. In furtherance of this commitment, Contractor agrees to comply with the requirements of Exhibits 5 and 5A, attached hereto and incorporated herein.

10.0 GENERAL PROVISIONS

10.1 AMENDMENTS, SUBCONTRACTS AND ASSIGNMENTS

10.1.1 **AMENDMENT:** No provision of the Contract will be deemed amended or waived by PG&E without prior written approval in the form of a signed Contract Change Order. No oral statement will modify or otherwise affect the terms and conditions set forth herein.

10.1.2 **SUBCONTRACTS:** Contractor shall not enter into Subcontracts and no Subcontractor shall be permitted to perform Work without the prior written approval of PG&E. PG&E's approval of any Subcontract shall not relieve Contractor of its obligations to PG&E under this Contract. Contractor's

obligations under this Contract shall apply to any Subcontract, and Contractor shall be responsible to PG&E for any damages to PG&E arising out of Subcontracts not in accordance with this Contract. Nothing in the Contract or any subcontract shall create any direct contractual relations between a Subcontractor and PG&E.

- 10.1.3 **ASSIGNMENT:** PG&E may assign its rights or delegate its duties under this Contract, directly or indirectly, by operation of law or otherwise, without the Contractor's prior approval or written consent, provided PG&E remains obligated to pay for services rendered up to the effective date of such assignment. Contractor may not assign its rights or delegate its duties under this Contract, directly or indirectly, by operation of law or otherwise without PG&E's prior written consent, except that Contractor may assign to Contractor's corporate affiliate in which Contractor holds a majority interest, provided that the Contractor and the affiliate remain obligated under this Contract. A Party shall not unreasonably withhold, condition or delay its consent. Subject to the foregoing, this Contract shall be binding upon and inure to the benefit of the successors and assigns of the Parties hereto. Any purported assignment of rights or delegation of duties in violation of this section is void.
- 10.2 **COMPLIANCE WITH LAWS:** Contractor shall comply with all applicable federal, state and local laws, rules and regulations, and shall obtain all applicable licenses and permits for the conduct of its business and the performance of the Work called for in this Contract. Contractor shall comply with all environmental and endangered species requirements and shall conduct its operations in a manner that complies with applicable programs and permits. To the extent Contractor's work is subject to PG&E-specific environmental permits or programs, PG&E will provide Contractor with such permit or program requirements. Unless prohibited by law, Contractor shall hold PG&E harmless from any liability, fine or penalty incurred as a result of Contractor's failure to comply with applicable legal and regulatory requirements.
- 10.3 **REPORTING:** In accordance with Section 7912 of the California Public Utilities Code, Contractor agrees to report annually to PG&E the number of California residents employed by Contractor, calculated on a full-time or full-time equivalent basis, who are personally providing services to PG&E.
- 10.4 **CHOICE OF LAWS:** This Contract shall be construed and interpreted in accordance with the laws of the State of California, excluding any choice of law rules which may direct the application of the laws of another jurisdiction. Any controversy or claim arising out of or in any way relating to this Contract which cannot be amicably settled without court action shall be litigated in a California State Court of competent jurisdiction; or if jurisdiction over the action cannot be obtained in a California State Court, in a Federal Court of competent jurisdiction situated in the State of California.
- 10.5 **DISPUTE RESOLUTION**
- 10.5.1 **EXECUTIVE NEGOTIATIONS:** The Parties shall attempt in good faith to resolve any dispute arising out of or relating to this Contract promptly by negotiations between a vice president of PG&E or his or her designated representative and an executive of similar authority of Contractor. Either Party may give the other Party written notice of any dispute which has not been resolved at a working level. Within 20 days after delivery of such notice, the executives shall meet at a mutually acceptable time and place, and thereafter as often as they reasonably deem necessary to exchange information and to attempt to resolve the dispute.
- 10.5.2 **MEDIATION:** If the matter has not been resolved within 30 days of the first meeting of the executives, either Party may at any time thereafter request mediation by written notice to the other Party. The mediation shall be conducted

- by a mutually-agreeable mediator with experience mediating complex commercial disputes. If the matter has not been resolved with 60 days after the request for mediation, then either Party may initiate litigation.
- 10.5.3 Except as otherwise expressly provided in this Contract, each Party shall continue to perform its obligations under this Contract pending final resolution of any dispute arising out of or relating to this Contract.
- 10.5.4 **CONFIDENTIALITY OF DISPUTE RESOLUTION PROCESS:** All negotiations and any mediation conducted pursuant to this provision are confidential and shall be treated as compromise and settlement negotiations, to which Section 1119 of the California Evidence Code shall apply, and Section 1119 is incorporated herein by reference.
- 10.5.5 **PRELIMINARY INJUNCTION:** Notwithstanding the foregoing provisions, a Party may seek a preliminary injunction or other provisional judicial remedy if in its judgment such action is necessary to avoid irreparable damage or to preserve the status quo.
- 10.6 **HAZARDOUS MATERIALS:** The California Health and Safety Code requires businesses to provide warnings prior to exposing individuals to materials listed by the Governor as chemicals "known to the State of California to cause cancer, birth defects or reproductive harm." PG&E uses chemicals on the Governor's list at many of its facilities. In addition, many of these chemicals are present at non-PG&E-owned facilities and locations. Accordingly, in performing the Work or services contemplated under this Contract, Contractor, its employee, agents, and Subcontractors may be exposed to chemicals on the Governor's list. Contractor is responsible for notifying its employees, agents, and Subcontractors that Work performed hereunder may result in exposures to chemicals on the Governor's list.
- 10.7 **NON-WAIVER:** The waiver by either Party of any breach of any term, covenant or condition contained in this Contract, or any default in the performance of any obligations under this Contract, shall not be deemed to be a waiver of any other breach or default of the same or any other term, covenant, condition or obligation. Nor shall any waiver of any incident of breach or default constitute a continuing waiver of the same.
- 10.8 **CAPTIONS AND HEADINGS:** Section, paragraph, and other headings contained in this Contract are for reference purposes only and are in no way intended to describe, interpret, define, amplify, or limit the scope, extent or intent of this Contract or any provision.
- 10.9 **ENFORCEABILITY:** If any of the provisions, or application of any of the provisions, of this Contract are held to be illegal or invalid by a court of competent jurisdiction or arbitrator/mediator, PG&E and Contractor shall negotiate an equitable adjustment in the provisions of this Contract with a view toward effectuating the purpose of this Contract. The illegality or invalidity of any of the provisions, or application of any of the provisions, of this Contract will not affect the legality or enforceability of the remaining provisions or application of any of the provisions of the Contract.
- 10.10 **INTEGRATION:** This Contract constitutes the entire agreement and understanding between the Parties as to the subject matter of the Contract. It supersedes all prior or contemporaneous agreements, commitments, representations, writings, and discussions between Contractor and PG&E, whether oral or written, and has been induced by no representations, statements or agreements other than those expressed herein. Neither Contractor nor PG&E shall be bound by any prior or contemporaneous obligations, conditions, warranties or representations with respect to the subject matter of this Contract.

- 10.11 SURVIVAL: The provisions of this Contract which by their nature should survive expiration, cancellation or other termination of this Contract, including but not limited to provisions regarding warranty, indemnity, insurance, confidentiality, document retention, business ethics and availability of information, shall survive such expiration, cancellation or other termination.

EXHIBIT 1

PG&E'S SUPPLIER DIVERSITY POLICY

CONTRACTOR AND SUBCONTRACTORS OF ALL TIERS MUST COMPLY WITH PG&E'S SUPPLIER DIVERSITY POLICY IN THE AWARD OF ALL SUBCONTRACTS. This policy requires that Small, Women, Minority, and Disabled Veteran Business Enterprises (WMDVBEs), and Lesbian, Gay, Bisexual, and Transgender Business Enterprises (LGBTBEs) shall have the maximum practicable opportunity to participate in the performance of Work.

1. Contractor shall provide a copy of this Exhibit 1 to each prospective Subcontractor.
2. Women and Minority-owned Business Enterprises (WMBEs) must be verified pursuant to the procedures prescribed in Section 2 of CPUC General Order 156. Disabled Veteran-owned Business Enterprises (DVBES) must be verified pursuant to the procedures prescribed by the Department of General Services. LGBTBEs must be verified pursuant to the procedures prescribed by The National Gay & Lesbian Chamber of Commerce®.
3. Contractor shall provide a separate, signed prime supplier plan (Exhibit 1A – List of Subcontractors and Disbursement Plan) consisting of a specific list of Subcontractors that will participate in the performance of the Work. Contractor shall also provide a statement setting forth (i) the Contractor's goals for WMDVBE and LGBTBE Subcontracting of all tiers and (ii) a description of the additional good faith efforts the Contractor and Subcontractors will employ to increase the participation of WMDVBE and LGBTBEs in the performance of the Work.
4. No later than the 10th of each month, Contractor shall submit its Subcontracting spend with WMDVBE- and LGBTBE-owned suppliers using PG&E's electronic reporting system located at the following address: <https://cvmas10.cvm solutions.com/pg e/default.asp>
 - a. To establish a User ID, Contractor shall submit a request via email to the following e-mail address: PVB1@pge.com.
5. In addition, for Contracts exceeding \$500,000 (or \$1 million for construction contracts), the Contractor must comply with the Policy Regarding Utilization of Small Business Concerns and Small Disadvantaged Business Concerns, as described in Exhibit 2. The Prime Supplier Plan for these Contracts must include provisions for implementing the terms of this Exhibit 1.
 - a. Small Business and Small Disadvantaged Business Prime Supplier Plans are not required for small business contractors, personal service contracts, contracts that will be performed entirely outside of the United States and its territories, or modifications to existing contracts which do not contain Subcontracting potential.
 - b. For all PG&E contracts, the Contractor shall act in accordance with the Prime Supplier Plan in the performance of the Work and in the award of all Subcontracts.
6. The **Supplier Diversity Subcontracting Goal** for this Contract (including any Contract Work Authorizations) is 2%. Contractor shall report its supplier diversity goal as Contractor's spend with verified WMDVBE and LGBTBE Subcontractors on PG&E Work under this Contract.

*Contractor will collect information on
Supplier diversity from existing and new contractors.*

STEP-BY-STEP INSTRUCTIONS

Complete column numbers 1-10 and return this form with your bid proposal.

- (1) Include the complete name of the subcontractor.
- (2) Indicate the Subcontractor's minority code (see definitions and codes below).
- (3) Place a "V" in the box if the Subcontractor is a **verified** WMBE, DVBE, or LGBT supplier by the applicable certification agency (see above).
- (4) Place a "NV" in the box if the Subcontractor is **not verified** by the **applicable certification agency** (see above).
- (5) Include the address, city, state and zip of the Subcontractor.
- (6) Describe the work that the Subcontractor will be performing.
- (7) Indicate the estimated amount to be paid to each Subcontractor for the duration of the contract.
- (8) Indicate the estimated total amount to be paid to all **verified** Subcontractors for the duration of the contract.
- (9) Indicate the proposed bid value.
- (10) Indicate the percentage of the bid value to be paid to all **verified** Subcontractors. Divide the estimated dollars to be paid to all **verified** WMBE and LGBT Subcontractors by the total bid value.

DEFINITIONS AND CODES

WBE Women Business Enterprise: A business enterprise that is at least 51 percent owned by a woman or women, or, in the case of any publicly-owned business, at least 51 percent of the stock of which is owned by one or more women, and whose management and daily business operations are controlled by one or more of those individuals

MBE Minority Business Enterprise: A business enterprise that is at least 51 percent owned by a minority group or groups, or, in the case of any publicly owned business, at least 51 percent of the stock of which is owned by one or more minority-group individuals, and whose management and daily business operations are controlled by one or more of those individuals.

DVBE The same meaning as defined in subdivision (g) of the Military and Veterans Code and must meet the "Control" criteria. An enterprise which is 51 percent owned by a California Service Disabled, or the stock is 51 percent owned, by one or more disabled veterans, and whose management and daily operations are controlled by one or more of those individuals

LGBT A business enterprise that is at least 51 percent owned by a Lesbian, Gay, Bisexual, Transgender Enterprise (LGBT/E), or, in the case of any publicly-owned business, at least 51 percent of the stock of which is owned by one or more LGBT/E and whose management and daily business operations are controlled by one or more of those individuals.

Minority Codes:

001 African American Male	002 African American Female	003 Asian Pacific American Male	004 Asian Pacific Female
005 Native American Male	006 Native American Female	007 Hispanic American Male	008 Hispanic American Female
009 Caucasian Male	010 Caucasian Female	011 Multi-Status/Other Male	012 Multi-Status/Other Female
013 Small Business Enterprise	014 Service Disabled Business Enterprise	015 Do Not Use	016 Handicapped
017 Gay, Lesbian, Bisexual Transgender - Male		018 Gay, Lesbian, Bisexual Transgender - Female	

African Americans Persons having origin in any black racial group of Africa

Asian Pacific Americans Persons having origins in Asia or the Indian Subcontinent, including, but not limited to, persons from Japan, China, the Philippines, Vietnam, Korea, Samoa, Guam, the U.S. Trust Territories of the Pacific, Northern Marianas, Laos, Cambodia, Taiwan, India, Pakistan, and Bangladesh.

Native American Persons having origin in any of the original peoples of North America or the Hawaiian Islands, in particular, American Indians, Eskimos, Aleuts, and Native Hawaiians

Hispanic Americans Persons of Mexican, Puerto Rican, Cuban, South or Central American, Caribbean, or other Spanish culture or origin

Caucasian Includes all people of European and North African descent.

Multi-Status An enterprise that is wholly owned and controlled by a combination of minorities or women but whose majority ownership (at least 51%) is not vested with any one of these individuals.

Other Groups Groups whose members are found to be socially and economically disadvantaged by the Small Business Administration pursuant to Section 8 (d) of the Small Business Act as amended (15 U.S.C. 637 (d)), or by the Secretary of Commerce pursuant to Section 5 of Executive Order 11625.

Small Business Enterprise A business defined pursuant to Section 3 of the Small Business Act (SBA) and relevant regulations pursuant thereto. If unsure, please contact your local Small Business Administration office for clarification.

EXHIBIT 2

POLICY REGARDING UTILIZATION OF SMALL BUSINESS CONCERNS AND SMALL DISADVANTAGED BUSINESS CONCERNS

The following policy of the United States shall be adhered to in the performance of this Contract:

- a) It is the policy of the United States that small business concerns and small business concerns owned and controlled by socially and economically disadvantaged individuals shall have the maximum practicable opportunity to participate in performing contracts let by any Federal Agency, including contracts and subcontracts for subsystems, assemblies, components, and related services for major systems. It is further the policy of the United States that prime contractors establish procedures to ensure the timely payment of amounts due pursuant to the terms of their subcontracts with small business concerns and small business concerns owned and controlled by socially and economically disadvantaged individuals.
- b) Contractor hereby agrees to carry out this policy in the awarding of subcontracts to the fullest extent consistent with efficient contract performance. Contractor further agrees to cooperate in any studies or surveys as may be conducted by the United States Small Business Administration or the awarding agency of the United States as may be necessary to determine the extent of Contractor's compliance with this clause.
- c) As used in this Contract, the term "small business concern" shall mean a small business as defined in Section 3 of the Small Business Act and relevant regulations promulgated pursuant thereto. The term "small business concern owned and controlled by socially and economically disadvantaged individuals" shall mean a small business concern (1) which is at least 51 percent unconditionally owned by one or more socially and economically disadvantaged individuals; or, in the case of any publicly owned business, at least 51 percent of the stock of which is unconditionally owned by one or more socially and economically disadvantaged individuals; and (2) whose management and daily business operations are controlled by one or more of such individuals. This term also means a small business concern that is at least 51 percent unconditionally owned by an economically disadvantaged Indian tribe or Native Hawaiian Organization, or a publicly owned business having at least 51 percent of its stock unconditionally owned by one of these entities which has its management and daily business controlled by members of an economically disadvantaged Indian tribe or Native Hawaiian Organization, and which meets the requirement of 13 CFR Part 124. Contractor shall presume that socially and economically disadvantaged individuals include Black Americans, Hispanic Americans, Native Americans, Asian-Pacific Americans, Subcontinent Asian Americans, and other minorities, or any other individual found to be disadvantaged by the Administration pursuant to Section 8(a) of the Small Business Act. Contractor shall presume that socially and economically disadvantaged entities also include Indian Tribes and Native Hawaiian Organizations.
- d) Contractor acting in good faith may rely on written representations by its subcontractors regarding their status as either a small business concern or a small business concern owned and controlled by socially and economically disadvantaged individuals.¹

¹ Notwithstanding this provision of the federal statute, all WMDVBE subcontractors must be verified pursuant to the procedures prescribed in Section 2 of CPUC General Order 156, as such procedures may be amended periodically.

EXHIBIT 3

INJURY AND ILLNESS PREVENTION PROGRAM

Compliance Certificate

The undersigned is an authorized representative of C/CAG
(Contractor) and hereby certifies to PG&E as follows:

1. Contractor has an effective Injury and Illness Prevention Program which meets the requirements of all applicable laws and regulations, including but not limited to Section 6401.7 of the California Labor Code, and any Subcontractor hired by Contractor to perform any portion of the Work under this Contract has an effective Injury and Illness Prevention Program; and
2. The undersigned is the person with the authority and responsibility for implementing and administering Contractor's Injury and Illness Prevention Program.

IN WITNESS WHEREOF, the undersigned has executed this Compliance Certificate.

By: Sandy Wong
Name: Sandy Wong
Title: Exec Director
Date Signed: 1-13-2016

Contractor's employees are County Employees
and take part in the County of San Mateo's, Risk
Management and Safety programs, which can be
found at: w.smcgov.org/risk-management-safety

EXHIBIT 4

PG&E DRUG AND ALCOHOL ABUSE AND TESTING POLICIES

I. PG&E POLICY

- 1.0 Preface: PG&E is committed to maintain and promote job safety and health for all workers at its facilities. In addition, PG&E is determined to protect its employees, customers, and the general public while they are on PG&E property from any harm caused by illegal drug and alcohol use by non-PG&E personnel. To accomplish these objectives, PG&E has established the following drug and alcohol policy for access to PG&E facilities by its Contractor and Subcontractor personnel.
- 2.0 Coverage: This policy applies to the personnel of all PG&E Contractors and Subcontractors performing any work or services at PG&E offices and/or any other PG&E facilities.
- 3.0 Policy: PG&E may deny access to, or remove from, its facilities the personnel of any Contractor or Subcontractor, who PG&E has reasonable grounds to believe has:
- 3.1 Engaged in alcohol abuse or illegal drug activity which in any way impairs PG&E's ability to maintain safe work facilities, to protect the health and well-being of PG&E employees, customers, and the general public, and to promote the public's confidence in PG&E's service and operations; or
- 3.2 Been found guilty, pled guilty, or pled nolo contendere to a charge of sale or distribution of any illegal drug or controlled substance as defined under Federal or California law within the past five years, unless the criminal record was later expunged or sealed by a court order.
- 4.0 PROHIBITED ACTIVITIES: The following activities are prohibited at all facilities owned or leased by PG&E:
- 4.1 Possessing, furnishing, selling, offering, purchasing, using or being under the influence of illegal drugs or other controlled substances as defined under Federal or California law;
- 4.2 Possessing, furnishing, selling, offering, or using alcoholic beverage, or being under the influence of alcohol.
- 5.0 ACTIONS: Where reasonable cause exists that paragraph 4 of this policy has been violated, the Contractor or Subcontractor must inform the PG&E representative responsible for the Contract. The Contractor or Subcontractor is also expected to take any or all of the following actions to the fullest extent they are permitted under governing collective bargaining agreements and/or its applicable security and human resources policies.
- 5.1 Search the individual, his or her vehicle, locker, storage area, and personal effects;
- 5.2 Require the individual to undergo a medical examination to determine their fitness for duty. Such examination shall include obtaining a urine and/or blood specimen for drug or alcohol analysis unless the examining physician deems such tests to be inappropriate;
- 5.3 Take any other appropriate action to determine if there has been a violation of paragraph 4. Refusal to comply with a request made under this paragraph shall be grounds for denying access to, or immediate removal from, any PG&E facility.
- 6.0 PERMISSION TO RE-ENTER: Any individual who has been denied access to, or removed from, PG&E facilities or violating this policy may obtain permission to enter or reenter provided the individual establishes, to the satisfaction of his or her employer and PG&E, that the previous activity which formed the basis for denying access or removal has been corrected and his or her future conduct will conform with this policy. PG&E retains the right of final approval for the entry or reentry of any individual previously denied access to or removed from PG&E facilities.

II. U.S. DEPARTMENT OF TRANSPORTATION REGULATIONS FOR DRUG AND ALCOHOL TESTING OF COMMERCIAL MOTOR VEHICLE DRIVERS AND OF NATURAL GAS PIPELINE WORKERS

- 1.0 Contractor agrees that, to the extent it may be applicable to this Contract, Contractor shall comply with the U.S. Department of Transportation's (DOT) regulations for (i) commercial motor vehicle drivers, 49 CFR 382, Controlled Substances and Alcohol Use and Testing and (ii) work on gas, hazardous liquid and carbon dioxide pipelines, and liquefied natural gas pipelines, 49 CFR Parts 192, 193 or 195, Control of Drug Use in Natural Gas, Liquefied Natural Gas and Hazardous Pipeline Operations. Contractor shall establish and maintain a drug and alcohol testing program for its employees consistent with 49 CFR Part 40, Procedures for Transportation Workplace Drug Testing Programs and 49 CFR 199, Drug and Alcohol Testing, as applicable. Contractor shall ensure that any Subcontractor hired by Contractor to perform any portion of the Work under this Contract that is regulated by 49 CFR 192, 193, 195 or 382 shall also have a drug and alcohol testing program that complies with applicable DOT requirements.
- 2.0 PG&E's duly authorized representatives, the CPUC, DOT and appropriate agencies shall have, during the term of the Contract and for two years thereafter, access at all reasonable times to Contractor's drug and alcohol testing program records for the purpose of monitoring compliance with DOT regulations. Contractor shall ensure that any Subcontractor hired by Contractor to perform any portion of the Work regulated by 49 CFR Part 192, 193, 195 or 382 under this Contract shall also provide access to its drug and alcohol testing program records to PG&E's authorized representatives, the CPUC, DOT and appropriate agencies for the purpose of monitoring compliance with DOT regulations. Failure to comply with this requirement may, at PG&E's option, result in cancellation or termination of existing contracts and the loss of opportunity to bid on future contracts.

EXHIBIT 5

PG&E CONTRACTOR DOCUMENT RETENTION AND PRODUCTION REQUIREMENTS

1. Contractor agrees to retain all documents and data, whether paper or electronic, created, collected or received for PG&E in the course of performing the Work or furnishing the materials under the Contract, including without limitation, documents, data, plans, drawings, diagrams, investigative notes, field notes, tests, photographs, records, calculations, summaries, and reports; provided that Contractor is not required to retain (i) draft versions of final written documents such as reports, presentations, or other written deliverables and (ii) documents that are inconsequential or ancillary to performance and documentation of the project or its deliverables as follows:

☐ a. the documents and data specified in Exhibit 5A to this Contract and/or in individual work authorizations (CWA) under this Contract; or

☒ b. all documents and data, whether paper or electronic, created, collected or received for PG&E in the course of performing the Work or furnishing the materials under the Contract.

If neither Section 1(a) or Section 1(b) is checked, Section 1(b) shall apply. If Section 1(a) is checked, but documents and data are not specified in Exhibit 5A, or in a subsequently issued CWA, Section 1(b) shall apply. Collectively, the information shall hereinafter be referred to as "PG&E Contractor Documents."

2. Contractor shall store PG&E Contractor Documents in a secure and organized manner. All PG&E Contractor Documents shall be in legible form, whether paper or electronic. In managing and administering PG&E Contractor Documents, Contractor will comply with the requirements of "The Generally Accepted Recordkeeping Principles[®]" (see www.arma.org), or with modified requirements approved in writing by PG&E.
3. Upon completion of the Work or furnishing of the materials under the Contract, or upon completion of the Work or furnishing of the materials under each CWA under the Contract ("Work Completion Date"), PG&E will specify which of PG&E Contractor Documents must be transmitted by Contractor to PG&E ("PG&E Records"), provided however, unless otherwise agreed by PG&E:
 - a. Contractor shall transmit to PG&E, or provide PG&E access to, PG&E Records on request within forty eight (48) hours or sooner if needed (without limitation) for regulatory, CPUC, safety, audit and/or litigation requirements;
 - b. PG&E may specify that PG&E Records be delivered to PG&E on a regular basis prior to the Work Completion Date;
 - c. With respect to PG&E Contractor Documents not transmitted to PG&E as PG&E Records, Contractor shall retain all such documents for twenty four (24) months after the Work Completion Date ("Post-Termination Retention Period"). During the Post-Termination Retention Period, PG&E Contractor Documents shall be retained by Contractor at no additional cost to PG&E until disposed of in accordance with Section 6 below. To the extent PG&E requests Contractor to retain PG&E Contractor Documents after the Post-Termination Retention Period, the parties will mutually agree on the terms and conditions of such additional retention;
 - d. If PG&E Records are kept in electronic form, the following formats are acceptable for transmission to PG&E: (i) PDF, CAD or TIFF for drawings and diagrams and (ii) PDF for all other documents. If PG&E Records transmitted to PG&E consist of data in a proprietary format, Contractor shall make available to PG&E the proprietary tools or software necessary to access the data including after the transfer of the data to PG&E. This Section 3.d. shall not abrogate Contractor's obligation to produce PG&E Records in an alternative format (e.g., a native format) if set forth elsewhere in the Contract, in which case Contractor shall produce PG&E Records in each of the formats requested.
4. PG&E Contractor Documents shall be treated as confidential and shall not be disclosed to others unless Contractor is required to produce such documents pursuant to legal or regulatory requirements, in which case Contractor shall give PG&E maximum practicable advance notice prior to any production.
5. Contractor shall maintain a system for back-up of electronic PG&E Contractor Documents (e.g., files or databases) so they will be preserved for retrieval in the event that the originals are lost or destroyed.
6. If PG&E directs Contractor to dispose of PG&E Contractor Documents, Contractor shall do so in a confidential and secure manner, whether the format is electronic or paper. Proof of destruction of PG&E Contractor Documents shall be submitted to PG&E upon request.
7. If PG&E provides paper documents to Contractor in order to convert them to digital electronic format, Contractor shall return both the paper documents and the documents converted to digital electronic format to PG&E.
8. Contractor is responsible for ensuring that its Subcontractors regardless of tier comply with the obligations of Contractor where set forth in this Exhibit 5.
9. The terms and conditions of this Exhibit 5, including Exhibit 5A if attached, shall survive the termination of this Contract.

EXHIBIT 5A

DOCUMENT AND DATA LIST

If Section 1(a) of Exhibit 5 is checked, Contractor agrees that in connection with this Contract or CWA, as applicable, the following PG&E Contractor Documents will be created, received and/or maintained by Contractor:

EXHIBIT 6

AUDIT RIGHTS

1. ACCURACY OF RECORDS.

1.1 Contractor shall keep accurate records and books of accounts showing the items and costs billed under this Contract, as well as cost data supporting the Contract proposal and/or other representations, including detailed supporting cost data for assumptions and calculation of indirect cost rates specified in the Contract. Contractor shall also maintain nonfinancial documentation and records related to Work performed hereunder but not delivered to PG&E.

1.2 Contractor's books and records must provide sufficient detail to verify the charges shall include, without limitation, the following:

- Payroll records (hours, employee name, employee classification, multiplier breakdown, etc.) that account for total time worked under the Contract;
- Canceled payroll checks or signed receipts for cash payroll;
- Invoices (including all back-up details) for purchases, receiving and issuing documents, and all inventory records for Contractor's stock or capital items;
- Paid invoices and canceled checks for purchased materials, Subcontractor, and third-party charges;
- Records relating to air freight and ground transportation, including but not limited to handling, hauling, and disposing of materials/equipment; and
- Accurate, auditable records of gifts and entertainment to individual PG&E personnel.

2. AVAILABILITY OF RECORDS. Contractor shall preserve and make available its records and books of accounts, both manual and those which are in machine readable form (collectively, "Records"), for a period of three years from the date of final payment under this Contract. If this Contract is terminated, Contractor's Records shall be preserved and made available for a period of three years from the date of termination or of any resulting final settlement, whichever is later. Records which relate to litigation or the settlement of claims arising out of the performance of this Contract, or costs and expenses of this Contract to which exception has been taken by PG&E, shall be retained until such appeals, litigations, claims, or exceptions have been concluded.

3. AUDIT. Upon reasonable notice, PG&E or its representatives shall have the right to audit, without restrictions and at no additional cost to PG&E, at any time during normal business hours, the items and costs described in this Section, including without limitation, all fees and direct and indirect costs incurred by Contractor and billed to PG&E, to verify the rates and costs billed to PG&E hereunder are as represented by Contractor. PG&E may use recognized statistical sampling methods to determine an estimate of the total amount, if any, of PG&E overpayments or underpayments to Contractor.

4. OVERPAYMENTS. Contractor shall refund to PG&E any payments to Contractor which are not in accordance with Contract terms or are not supported by Contractor Records or other valid evidence.

5. ERRORS/IRREGULARITIES. If errors, irregularities, inaccuracies, mistakes or the like ("Errors") are discovered by audit or other means and PG&E relied upon such Errors in accepting the rates, the affected rates shall be adjusted accordingly, with such adjustment retroactive to the effective date of the Contract and any overpayments refunded to PG&E.

6. MISREPRESENTATION OF COST OR PRICING DATA. If any price, including profit or fee, negotiated in connection with this Contract, or any cost reimbursable under this Contract, was increased by any significant amount because Contractor or a Subcontractor misrepresented cost or pricing data in negotiations, the price or cost shall be reduced accordingly. This provision also applies to any future change order or modification to this Contract which involves the submission of cost or pricing data. The knowing misrepresentation of cost or pricing data by Contractor shall be considered a material breach of this Contract.

7. TRANSACTION COSTS. If an audit determines that Contractor overcharged PG&E or if Contractor knowingly submits overcharges or misrepresents cost or pricing data in any amount, Contractor agrees to reimburse PG&E both the amount of the overcharges plus PG&E's associated transaction costs, including but not limited to costs associated with the discovery and determination of the overcharge amount, the discovery of misrepresented cost or pricing data, and the quantification of any resulting overcharges.

8. INTEREST ON OVERPAYMENTS. If PG&E makes an overpayment to Contractor as a result of Contractor over billings, Contractor shall be liable to PG&E for interest on the amount of such overpayment to be computed (1) for the period beginning on the date the overpayment was made to Contractor and ending on the date Contractor repays the amount of such overpayment to PG&E, and (2) at a rate equal to the prime rate charged by the Bank of America, NT&SA, San Francisco, California.

9. SUBCONTRACTS. Contractor shall include the requirements of this Exhibit in each Subcontract.

EXHIBIT A

ESCALATED COMPLAINTS / SAFETY INCIDENTS

The safety and well-being of employees (contractor/ PG&E), Customers and the general public are of paramount concern in the Program. Prompt and complete communication between PG&E's Contractor, and/or its subcontractors is a fundamental part of addressing this concern. This policy and requirements applies to Contractor and is applicable to any and all subcontractor(s) delivering such Program on its behalf.

Contractor/ Subcontractor's Actions & Responsibilities

The Contractor must adhere to all Contract Terms and Conditions related to Safety as identified in Section 2.6, Importance of Safety, and Exhibit 4, PG&E Drug and Alcohol Abuse and Testing Policies of these General Conditions, as well as adhere to the Safety and Performance Standard as defined in the PG&E *Safety & Performance Fundamentals Handbook* and subsequent updated. Contractor will be responsible to immediately notify PGE's program management verbally and in writing of any incident or alleged incident relating to any work or incident of any type that is violates these standards.

Contractor must comply with notification, reporting and corrective actions and timelines as outlined in Notification and Actions Process for any incident or alleged incident where the incident constitutes or may constitute:

- A complaint (verbal or otherwise) by a Customer, employee or member of the general public regarding the misconduct or an inappropriate act by any Contractor employee;
- A violation of PG&E's Contractor, Consultant and Supplier Code of Conduct, as available and periodically updated on PGE's website (<http://www.pge.com/b2b/purchasing/>) and any amendments thereto;
- Improper conduct by a Contractor's employee including conduct which reflects or may reflect poorly on the reputation of Contractor and PG&E.
- A serious accident, including but not limited to an accident involving emergency services such as police and fire personnel;
- Actual, suspected or alleged criminal activity;
- A situation which places the safety of any employee, Customer or the general public at risk (with or without injuries); or
- A situation which has the potential to expose the Contractor or PG&E to liability due to the negligence or other legally actionable conduct of a Contractor's employee.

The above list is provided only as a guide and if there is any doubt as to the applicability of this section, Contractor shall include such incident to comply with this policy/procedure.

A contractor's violation of this provision may subject the contractor to penalties or other actions including, but not limited to the loss current contracted work or termination of the contract at PG&E's sole discretion.

For clarity, this Exhibit is in addition to other provisions of the Contract and Program policies (as may be amended from time to time) relating to the conduct of contractor employees.

Contractor Actions & Responsibilities, as applicable:

Upon receipt of any safety violation covered above from any source, Contractor will:

1. Immediately review the issue and
2. Notify PG&E verbally of the violation
3. Determine if the safety violation is a continuing or potential threat to any PG&E Customer, employee or anyone in the general public. Examples:

- a. If there is a threat, Contractor will immediately stop any work related to the actions involved or related to the safety violation.
 - b. If no such threat exists Contractor will quickly review the record, and begin preparing a root cause analysis.
 - c. If immediate corrective actions are apparent these methods will be implemented.
 - d. Contractor will then notify PG&E in writing of the details of the complaint
4. Conduct an investigation in all cases.
 - a. In all cases, Contractor will try to discover the root cause of the incident.
 - b. Review its safety database for previous related issue or violations
 - c. Review and suggest corrective actions to be implemented with the PG&E Program Manager, who may engage PG&E's Safety department for assistance.
 - d. Determine how long the employee has worked in the program and any other pertinent information.
5. Present a written report to PG&E
 - a. Describe the incident
 - b. Describe the results of Contractor' investigation
 - c. Present recommendations to PG&E for consideration
6. Carry out whatever action is required as a result of these considerations.

EXHIBIT B

CONFIDENTIALITY AND DATA SECURITY

1. In addition to the requirements set out in Section 5.3, Confidentiality, of these General Conditions, Contractor shall comply with the following additional terms of this Exhibit B (Confidentiality and Data Security) regarding the handling of Confidential Information and PG&E Data from PG&E or its Customers.
2. **NON-DISCLOSURE AGREEMENTS:** Contractor shall have all of its employees, Subcontractors, and Subcontractor employees who will perform Work or services under this Contract sign a non-disclosure agreement in the form attached hereto as Exhibit 7 (Non-disclosure and Use of Information Agreement ["NDA"]). Prior to starting said Work or services, Contractor shall promptly furnish the original signed non-disclosure agreements to PG&E.
3. **SECURITY MEASURES:** Contractor shall take "Security Measures" with the handling of Confidential Information to ensure that the Confidential Information will not be compromised and shall be kept secure. Security Measures shall mean industry standards and techniques, physical and logical, including but not limited to:
 - a. written policies regarding information security, disaster recovery, third-party assurance auditing, penetration testing,
 - b. password protected workstations at Contractor's premises, any premises where Work or services are being performed and any premises of any person who has access to such Confidential Information,
 - c. encryption of Confidential Information, and
 - d. measures to safeguard against the unauthorized access, destruction, use, alteration or disclosure of any such Confidential Information including, but not limited to, restriction of physical access to such data and information, implementation of logical access controls, sanitization or destruction of media, including hard drives, and establishment of an information security program that at all times is in compliance with the industry requirements of ISO 27001.
4. **COMPLIANCE AND MONITORING:** Contractor shall comply with security policies relating to the handling of Confidential Information.
 - a. Prior to PG&E's first transfer of Confidential Information to Contractor, Contractor shall provide PG&E with documentation satisfactory to PG&E that it has undertaken Security Measures.
 - b. Contractor and PG&E agree to meet periodically, if requested by PG&E, to evaluate Contractor's Security Measures and to discuss, in good faith, means by which the Parties can enhance such protection, if necessary.
 - c. Contractor shall update its Security Measures, including procedures, practices, policies and controls so as to keep current with industry standards, including but not limited to NIST and NERC/CIP, as applicable.
 - d. PG&E reserves the right to perform onsite security assessments to verify the implementation and ongoing operation and maintenance of security controls. At least annually, Contractor shall assist PG&E in obtaining a copy of any report that documents Contractor's Security Measures.
 - e. In the event, PG&E determines Contractor has not complied with Security Measures, PG&E shall provide written notice to Contractor describing the deficiencies. Contractor shall then have sixty (60) calendar days to cure. If Contractor has not cured the deficiencies within sixty (60) calendar days, PG&E may cancel this Contract for cause in accordance with Section 8.2 of these General Conditions.

5. PG&E DATA: PG&E Data shall mean:

- a. all data or information provided by or on behalf of PG&E, including, but not limited to, personally identifiable information relating to, of, or concerning, or provided by or on behalf of any Customers,
- b. all data or information input, transferred, uploaded, migrated, or otherwise sent by or on behalf of PG&E to Contractor as PG&E may approve of in advance and in writing (in each instance),
- c. account numbers, forecasts, and other similar information disclosed to or otherwise made available to Contractor by or on behalf of PG&E and Customers, and
- d. all data provided by PG&E's licensors, including any and all survey responses, feedback, and reports, as well as information entered by PG&E, Contractor or Subcontractor, and Participating Customers through the Program.

6. SECURITY OF PG&E DATA: Contractor agrees that Contractor's collection, management and use of PG&E Data during the Term shall comply with these security requirements and all applicable laws, regulations, directives, and ordinances.

- a. Vendor Security Review: Before receiving any PG&E Data, Contractor shall undergo PG&E's Vendor Security Review process. Contractor may receive PG&E Data if Contractor receives a risk rating of 3, 2 or 1 from PG&E at the conclusion of the PG&E Vendor Security Review process. If Contractor receives a risk rating of 4 or 5 from PG&E, Contractor may not receive PG&E Data until such time Contractor receives a risk rating of 3, 2 or 1.

7. USE OF PG&E DATA:

- a. License: PG&E may provide PG&E Data to Contractor to perform its obligations hereunder. Subject to the terms of the Contract, PG&E grants Contractor a personal, non-exclusive, non-assignable, non-transferable limited license to use the PG&E Data solely for the limited purpose of performing the Work or services during the Term, but not otherwise.
- b. Limited Use of PG&E Data: Contractor agrees that PG&E Data will not be (a) used by Contractor for any purpose other than that of performing Contractor's obligations under this Contract, (b) disclosed, sold, assigned, leased or otherwise disposed of or made available to third parties by Contractor, (c) commercially exploited by or on behalf of Contractor, nor (d) provided or made available to any other party without written authorization, subject to these General Conditions and Exhibit B, Confidentiality and Data Security, and Exhibit C, Non-Disclosure and Use of Information Agreement.
- c. Application Development: Contractor agrees that it will not engage in any application development without or until it has demonstrated compliance with the provisions of these General Conditions and Exhibit B and Exhibit C.

8. SECURITY BREACH: Contractor shall immediately notify PG&E in writing of any unauthorized access or disclosure of Confidential Information and/or PG&E Data.

- a. Contractor shall take reasonable measures within its control to immediately stop the unauthorized access or disclosure of Confidential Information and/or PG&E Data to prevent recurrence and to return to PG&E any copies.
- b. Contractor shall provide PG&E (i) a brief summary of the issue, facts and status of Contractor's investigation; (ii) the potential number of individuals affected by the security breach; (iii) the Confidential Information and/or PG&E Data that may be implicated by the security breach; and (iv) any other information pertinent to PG&E's understanding of the security breach and the exposure or potential exposure of Confidential Information and/or PG&E Data.
- c. Contractor shall investigate such breach or potential breach, and shall inform PG&E, in writing, of the results of such investigation, and assist PG&E (at Contractor's sole cost and expense) in maintaining the confidentiality of such Confidential Information and/or PG&E Data. Contractor agrees to provide, at Contractor's sole cost and expense, appropriate data

security monitoring services for all potentially affected persons for one (1) year following the breach or potential breach, subject to PG&E's prior approval.

- d. If requested in advance and in writing by PG&E, Contractor will notify the potentially affected persons regarding such breach or potential breach within a reasonable time period determined by PG&E and in a form as specifically approved in writing by PG&E. In addition, in no event shall Contractor issue or permit to be issues any public statements regarding the security breach involving Confidential Information and/or PG&E Data unless PG&E requests Contractor to do so in writing.
9. **RIGHT TO SEEK INJUNCTION:** Contractor agrees that any breach of this Exhibit B (Confidentiality and Data Security) would constitute irreparable harm and significant injury to PG&E. Accordingly, and in addition to PG&E's right to seek damages and any other available remedies at law or in equity in accordance with this Contract, Contractor agrees that PG&E will have the right to obtain, from any competent civil court, immediate temporary or preliminary injunctive relief enjoining any breach or threatened breach of this Contract, involving the alleged unauthorized access, disclosure or use of any Confidential Information and/or PG&E Data. Contractor hereby waives any and all objections to the right of such court to grant such relief, including, but not limited to, objections of improper jurisdiction or forum non convenience.
 10. **CPUC and IOU DISCLOSURE:** Notwithstanding anything to the contrary contained herein, but without limiting the general applicability of the foregoing, Contractor understands, agrees and acknowledges as follows.
 - a. PG&E hereby reserves the right in its sole and absolute discretion to disclose any and all terms of this Contract and all exhibits, attachments, and any other documents related thereto to the California Public Utilities Commission (CPUC), and that the CPUC may reproduce, copy, in whole or in part or otherwise disclose the Contract to the public.
 - b. PG&E may be required, or may deem it to be in the best interest of the Program, to disclose to other IOUs certain Program information (excluding any pricing information).
 11. **SUBPOENAS:** In the event that a court or other governmental authority of competent jurisdiction, including the CPUC, issues an order, subpoena or other lawful process requiring the disclosure by Contractor of the Confidential Information and/or PG&E Data provided by PG&E, Contractor shall notify PG&E immediately upon receipt thereof to facilitate PG&E's efforts to prevent such disclosure, or otherwise preserve the proprietary or confidential nature of the Confidential Information and/or PG&E Data. If PG&E is unsuccessful at preventing the disclosure or otherwise preserving the proprietary or confidential nature of the Confidential Information and/or PG&E Data, or has notified Contractor in writing that it will take no action to prevent disclosure or otherwise preserve the proprietary or confidential nature of such Confidential Information and/or PG&E Data, then Contractor shall not be in violation of this Agreement if it complies with an order of such court or governmental authority to disclose such Confidential Information and/or PG&E Data.

EXHIBIT C

NON-DISCLOSURE AND USE OF INFORMATION AGREEMENT ("NDA")

THIS AGREEMENT is by and between _____ ("Company"), _____, ("Undersigned") authorized employee of Company (together, Company and Undersigned are referred to as the "Recipient"), and PACIFIC GAS AND ELECTRIC COMPANY ("PG&E") on the date set forth below. Undersigned and Company agree as follows:

1. The Recipient acknowledges that in the course of performing services or work for PG&E, the Recipient will be given access to certain Confidential Information, which includes (a) the Customer's account information and information relating to their facilities, equipment, processes, products, specifications, designs, records, data, software programs, Customer identities, marketing plans or manufacturing processes or products, (b) any technical, commercial, financial, or Customer information of PG&E obtained by Contractor in connection with this Contract, either during the Term or prior to the Term but in contemplation that Contractor might be providing the Work or services, including, but not limited to a Customer's energy usage and billing data, data, matters and practices concerning technology, ratemaking, personnel, business, marketing or manufacturing processes or products, which may be information owned by PG&E or by a third party and which may be in the custody of PG&E or third party and which constitutes valuable confidential and proprietary information and or trade secrets belonging to PG&E, and/or third parties, (c) any such confidential information of any third party disclosing such confidential information to PG&E or Contractor in the course of such third party's employment, engagement, business, or other relationship with PG&E or its parent, subsidiary, or affiliated companies and (d) PG&E Data as defined in Exhibit B, Confidentiality and Data Security (collectively, "Confidential Information").
2. In consideration of being made privy to such Confidential Information, and of the contracting for the Recipient's professional services by PG&E, the Recipient hereby shall hold the same in strict confidence, and not disclose it, or otherwise make it available, to any person or third party (including but not limited to any affiliate of PG&E that produces energy or energy-related products or services) without the prior written consent of PG&E. The Recipient agrees that all such Confidential Information:
 - a. Shall be used only for the purpose of providing Work or services for PG&E; and
 - b. Shall not be reproduced, copied, in whole or in part, in any form, except as specifically authorized and in conformance with PG&E's instructions when necessary for the purposes set forth in (a) above; and
 - c. Shall, together with any copies, reproductions or other records thereof, in any form, and all information and materials developed by Undersigned there from, be returned to PG&E when no longer needed for the performance of Undersigned's Work or services for PG&E.
3. The Recipient hereby agrees that any third parties owning any Confidential Information are express third party beneficiaries of this Agreement.
4. The Recipient hereby acknowledges and agrees that because (a) an award of money damages is inadequate for any breach of this Agreement by the Recipient or any of its representatives and (b) any breach causes PG&E irreparable harm, that for any violation or threatened violation of any provision of this Agreement, in addition to any remedy PG&E may have at law, PG&E is entitled to equitable relief, including injunctive relief and specific performance, without proof of actual damages.
5. This Agreement shall be governed by and interpreted in accordance with the laws of The State of California, without regard to its conflict of laws principles.

UNDERSIGNED

By: _____

Name: _____

Title: _____

Company: _____

Date: _____

CONTRACTOR

Company Name: _____

Authorized Agent: _____

Name: _____

Title: _____

Date: _____

EXHIBIT D

CUSTOMER SATISFACTION

Contractors and/ or its Subcontractors (thereinafter "Contractor") Actions & Responsibilities:

Contractor shall perform their obligations under the Contract in order to ensure that all PG&E Customers have a positive experience, including but not limited to those participate in the Program.

1. Contractor shall locate, recruit, train and oversee the personnel and resources required and provide them with materials, training, processes and procedures to assure consistent, high quality and well documented implementation of the Program.
2. Contractor agrees to maintain sufficient staffing levels to cause all Work to be performed within the time frames specified in the Contract and applicable Statement of Work. Contractor shall assign experienced personnel qualified at the appropriate level of expertise required to perform the Work so assigned. Contractor guarantees the performance of Performing Entities (Suppliers, Sub-Suppliers, Contractors, Subcontractor, Consultants, etc.) performing any part of Contractor's obligations hereunder, and any breach of this Contract by Contractor's personnel constitutes a breach by Contractor. All personnel shall be subject to the direction, supervision, and control of Contractor. Contractor agrees that Contractor is solely responsible for any acts or omissions of Performing Entities while performing Work.
3. Contractor shall respect the rights of the general public, and PG&E Customers, at all times. Contractor shall at all times to be courteous to all PG&E Customers affected by the Work performed under this Contract as well as all members of the general public. The Contractor shall ensure that the its conduct of the employees is of a professional manner, and shall not allow its employees to smoke, play radios, use profanity, use abusive language, or display gestures which could be interpreted by the PG&E Customer or the general public as offensive or obscene.
4. Conflicts between the general public and PG&E Customers and the Contractor will not be tolerated. If, in the opinion of the PG&E Program Manager, the Contractor or its employees is unsatisfactory or unfit, Contractor's Representative shall remove immediately said employee from performing any Work under this Contract. It is understood that this provision in no way requires the Contractor to terminate the employment of any employee replaced under the terms of this section. Nor, by the terms of this section, does PG&E expressly or impliedly endorse or approve the termination of employment with the Contractor of any employee replaced under the terms of this section.
5. Due to the ongoing relationship between PG&E and its Customer, Contractor shall perform all Work in a timely, conscientious and businesslike fashion with a minimum of delays and disputes. Contractor shall resolve any disputes with Customers in accordance with the provisions of Section 6.0 of the Specific Conditions. TIME IS OF THE ESSENCE UNDER THIS CONTRACT.
6. Cleaning Up: With respect to its operation, Contractor shall maintain all worksites and related structures, equipment, and facilities in a clean, orderly condition during progress of the Work and clean up debris to the reasonable satisfaction of PGE& and Customer. Any unused or leftover materials, garbage and debris shall be promptly removed from Customer's site by Contractor and disposed of at Contractor's expense.
7. Contractor shall abide by all local, state, and federal laws and regulations, including but not limited to Permit and EVA.
8. Contractor shall ensure that an adult (18 years or older), must be present at all times during which the Contractor is on the Customer's premises or in a Customer's Home where a minor is present. The absence of an adult at a Customer's Home shall constitute a Customer "CGI (Cannot Get In)". In such a case, Contractor shall not begin Work. Instead, Contractor shall leave Customer's Home immediately. If an adult is initially present at a Customer's premises but leaves after Contractor has begun Work, Contractor shall cease Work immediately and vacate the premises.

**EXHIBIT E
BACKGROUND CHECK**

Contractor's Actions and Responsibilities:

1. Contractor shall represent and warrant all employees that may perform any work on the property of a PG&E customer, has undergone the Contractor's background investigation check and is listed in the BACKGROUND INVESTIGATION POLICY Compliance Certificate. Contractor shall submit a BACKGROUND INVESTIGATION POLICY Compliance Certificate for each employee who performs any work on the property of a PG&E customer.
 - a. Contractor represents and warrants that it has a security background check policy which includes, at a minimum, a search using federal, state and municipal databases (e.g., Global Watch Search, National Federal Crime Search, National Crime Database, etc.) to determine if an individual has been convicted of a felony or misdemeanor for any of the following crimes: arson, assault, battery, burglary, driving under the influence, domestic violence, larceny, manslaughter, murder, theft (including but not limited to identity theft), sexual crimes, felony drug conviction, and any crimes against children (the "Background Check").
 - b. Contractor represents and warrants that each Contractor employee that will perform any work on the property of a PG&E customer has successfully passed the Background Check and has not been convicted of any of the felonies or misdemeanors listed in the Background Check within the past seven (7) years OR has been working for the preceding twelve (12) consecutive months in a PG&E Energy Efficiency Program without incident.
 - c. Contractor shall ensure that said Contractor employees shall be in compliance with the Background Check throughout the Contractor's participation during the Term of the PG&E Program and shall submit a BACKGROUND INVESTIGATION POLICY Compliance Certificate, located in the Contractor Handbook/Manual, at the start of each calendar year.
 - d. Notwithstanding anything to the contrary herein, if an individual has been convicted for driving under the influence or a similar offense ("DUI Conviction") during the past three (3) years, the individual may be eligible to perform work on the property of a PG&E customer provided the individual has no more than one (1) DUI Conviction within the last three (3) years.
 - e. Contractor further represents and warrants that it will not assign or permit any individual to perform work on the property of a PG&E customer that has not undergone and passed Contractor's security background check.
 - f. If requested by PG&E or the implementer of the Program, any personnel to be assigned by Contractor to perform work on customer property will, prior to commencing such work, execute the necessary consents and releases to allow a third party agency acting on its own behalf to, without liability to Contractor's personnel, collect and check the criminal background and qualifications of such personnel as permitted by applicable law.
 - g. Warrant that Contractor's leadership (Owner, CEO, President, etc.) have no prior conviction of crimes identified in Section 1.a above as well as any lawsuits or liens filed against the Contractor or its leadership within the previous seven years.
2. If Contractor uses any subcontractors to perform services under the Program, then the Contractor shall require subcontractors to enter into a subcontract by which they agree to comply with all obligations and requirements imposed on Contractor under this Contract, including but not limited to those with respect to safety, confidentiality, insurance, and indemnification. Contractor agrees that Contractor is solely responsible for any acts or omissions of its subcontractors and any breach of this Contract by Contractor's subcontractors constitutes breach by Contractor. Contractor agrees to notify PG&E of subcontractors that will be performing services under the Program.
 - a. Drug and Alcohol Policy. Contractor employee and its subcontractors that perform any work on the property of a PG&E customer is and shall be drug and alcohol-free while performing any work on PG&E customer property.
 - b. Social Security Number Trace. Contractor has verified the identity and work authority of its employees who will perform work under the PG&E Program and all employees are in compliance with the U.S. immigration laws.
 - c. Contractor will provide the following information on their Technicians who will be participating in the program: Name, years of experience, and credentials held.

COMPLIANCE CERTIFICATE

Background Investigation Policy Compliance Certificate

The undersigned, the Executive Director (title/position) of C/CAG (Contractor) hereby certifies to PG&E and Implementer as follows:

1. Contractor has an effective background investigation policy which checks an employee's criminal history as specified in the Contractor Participation Contract.
2. I am the person with the authority and responsibility for implementing and administering the background investigation check on each employee.
3. Each Contractor employee that may perform any work on the property of a PG&E customer has undergone Contractor's background investigation check.
4. The results of the background investigation check indicates that the following employees have not been convicted of any misdemeanors or felonies in the past 7 years as defined in Section 1.a of Exhibit E, Background Check:

Kim Springer
Jaqueline Falconio
Andrew Pappas-John
Adrian Almaguer Megan Waters

IN WITNESS WHEREOF, the undersigned has executed this Compliance Certificate on

Signature

Printed Name

Date

Sandy Wong
Sandy Wong
1-13-2016

C/CAG uses the County of San Mateo Background check process in compliance with PG&E's Security and Background Check requirements.



Contract Change Order

This is Change Order ("CO") No. 1 to Contract No. 4400010204 dated 01/01/2016 between the below-named Contractor ("Contractor"), a Local Government Partner, and Pacific Gas and Electric Company ("PG&E"), a California corporation with its headquarters located at 77 Beale Street, San Francisco, California 94105. Contractor shall perform all Work under this Contract, as amended by this Change Order, pursuant to and in accordance with the terms and conditions of the Contract.

Contractor's Legal Name: City/County Association of Government (CCAG)

This Contract Change Order consists of 6 pages and all Attachments and Exhibits indicated herein.

Contractor's Address: 555 County Center, 5th Floor
Redwood City, CA 94063

Project Name: Local Government Partnership

Job Location: Various PG&E Territories

CHANGES: The Parties hereby modify the Contract referenced above as follows:

This Change Order No. 1 does the following:

Revises the Warranty, NERC and Background Checks language in the General Conditions of the original MSA as fully described in Attachment 1 "Revisions to the General Conditions."

This Change Order represents full and final consideration for the changes described herein, including but not limited to all adjustments to price, schedule, guaranteed dates, and performance criteria.

ATTACHMENTS: The following are attached to this Contract Change Order and incorporated herein by this reference.

Attachment: Attachment 1 "Revisions to the General Conditions"..

PRICING CHANGES:

Previous Total Contract Value:	\$Total Value of All Authorized CWAs
Addition or Deduction:	\$Total Value of All Authorized CWAs
Revised Total Contract Value:	\$Total Value of All Authorized CWAs

All other terms and conditions of the Contract, as it may have been amended by previous Contract Change Order(s), if any, shall remain the same.

THE PARTIES, BY SIGNATURE OF THEIR AUTHORIZED REPRESENTATIVES, HEREBY AGREE TO THE TERMS OF THIS CONTRACT CHANGE ORDER.

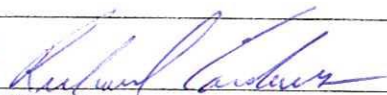
PACIFIC GAS AND ELECTRIC COMPANY		CONTRACTOR: City/County Association of Government (CCAG)	
Signature		Signature	
Name	Richard Cordova	Name	Alicia C. Aguirre
Title	Manager, Sourcing Portfolio	Title	Chair
Date	6/13/16	Date	



Change Order No. 1
Contract No. 4400010204
Page 2 of 6

ADMINISTRATION			
PG&E Negotiator	Tony Abdulla	Contractor Representative	Kim Springer
Phone	415.973.6837	Phone	(650) 599-1412
Email:	tca2@PGE.COM	Email:	kspringer@smcgov.org
Accounting Reference			

INTERNAL PG&E USE ONLY		
Distribution Date		
Distribution of Copies	<input type="checkbox"/> Document Services (Signed Original Copy) Mail Code N5D 245 MARKET ST., SAN FRANCISCO	<input type="checkbox"/> Contractor (Signed Original Copy)
	<input type="checkbox"/> Work Supervisor	<input type="checkbox"/> Manager
	<input type="checkbox"/> Invoice Approver	<input type="checkbox"/> Supervisor
	<input type="checkbox"/> V.P.	<input type="checkbox"/> Sourcing/ Purchasing
	<input type="checkbox"/> Director	<input type="checkbox"/> Law

Attachment 1

Revisions to the General Conditions

This Change Order No. 1 to MSA No. 4400010204 revises the General Conditions of the original MSA as follows:

Adds the following to Section 2.8 – WARRANTY

- 2.8.3 **CORRECTIVE ACTION PLAN:** Except as otherwise provided in this Contract, Consultant shall meet or achieve each milestone for the Work by the applicable milestone date. If PG&E reasonably believes that Consultant is not making substantial progress, or if Consultant fails to achieve a milestone by the applicable milestone date, and such failure is not attributable to reasons entitling Consultant to a Contract Change Order, then Consultant shall provide for PG&E's approval a corrective action plan that will demonstrate achievement of the milestone at the earliest possible date to minimize delay of the Work schedule. Such corrective action plan shall include, without limitation, reasonable evidence of increases in Consultant's work force, increases in the number of shifts, overtime operations, additional days of Work per week, and such other evidence (including milestone schedule analysis) as necessary for the timely completion of the Work. Upon receipt of PG&E's written concurrence, Consultant shall diligently comply with such corrective action plan; provided, however, that PG&E's concurrence shall not affect any of PG&E's rights or Consultant's obligations under this Contract.

Adds the following definition to Section 9.10 "WORK ON PG&E OR PG&E CUSTOMER PROPERTY"

- 9.10 **WORK ON PG&E OR PG&E CUSTOMER PROPERTY:** The following provisions shall apply to the extent that the Work under the Contract requires any Consultant or Subcontractor personnel (collectively, "Personnel") to have access to PG&E assets, premises, customer property, or logical access to PG&E data or systems (collectively, "Access").

Replaces in its entirety, Section 9.10.1 "CRIMINAL BACKGROUND CHECK" of the original MSA General Conditions with the following:

9.10.1 CRIMINAL BACKGROUND CHECKS:

- (i) Contractor warrants and represents that it will not assign any Personnel to work requiring Access unless Contractor has performed a criminal background check on each such individual (either at the time of hiring or during the course of employment). Prior to assigning work requiring Access to any Personnel with one or more criminal convictions during the last seven years, Contractor must consider the gravity of the individual's offense, the time since the conviction, the successful completion of parole/probation, the individual's age at the time of conviction, the number of convictions, and the stability of the individual, including favorable work history. Contractor shall also consider the relation of the offense to the nature of the work the individual will perform.
- (ii) Notwithstanding the foregoing, in no event shall Contractor grant Access to an individual with one or more convictions for a Serious Offense(s), which is defined as violent and sex offenses, crimes against children, domestic violence, fraud, theft (including but not limited

to identity theft), embezzlement, all felonies during the last seven years, and/or two or more DUI's in the past three years.

- (iii) Contractor shall maintain documentation related to its criminal background check investigation for all Personnel requiring Access and make it available to PG&E for audit if requested pursuant to the audit provisions of this Contract.
- (iv) Contractor also agrees to notify PG&E if any of its Personnel requiring Access are charged with or convicted of a Serious Offense during the course of a PG&E assignment.

Replaces in its entirety, Section 9.11 "NERC REQUIREMENTS" of the original MSA General Conditions with the following:

- 9.11 NERC REQUIREMENTS: Pursuant to a directive from the North American Electric Reliability Corporation (NERC), all employees and contractors with unescorted access to facilities and functions that PG&E deems critical to the support of the electricity infrastructure ("Critical Facilities") shall undergo employment background screening and training prior to being granted access to these PG&E facilities. To the extent applicable to the Work, Contractor shall comply with the requirements of Exhibit 7, NERC Requirements, attached hereto and incorporated herein

Removes Exhibit E "Background Check" of the Original MSA;

Adds Exhibit 7 "NERC REQUIREMENTS"; and

Exhibit 7A "PG&E NERC CIP Non-Employee Attestation Form" attached hereto.

There are no other changes to this MSA.

Exhibit 7

NERC REQUIREMENTS

Pursuant to a directive from the North American Electric Reliability Corporation (NERC), all employees and contractors with unescorted access to facilities, systems and functions that PG&E deems critical to the support of the Bulk Electric System ("Critical Facilities and/or Critical Systems") shall undergo employment background screening and training prior to being granted access to these PG&E facilities and/or systems. Contractor hereby agrees to perform background checks ("Personnel Risk Assessments" or "PRA's") on all Contractor and Subcontractor personnel ("Individuals") with unescorted access. PG&E has included in the category of those with unescorted access all Individuals working within PG&E Critical Facilities and/or Critical Systems. Contractor shall perform the following background check and comply with the following provisions for any Work subject to the NERC requirements for unescorted access. The background check can have no findings for any of the criteria (i.e., an acceptable background check):

Contractor shall perform a background screening for each Individual that includes each of the following criteria: (i) Social Security Number verification; (ii) City, County, State and Federal Criminal Check for felonies and misdemeanors over the past seven years (in up to three counties where the Individual has lived in the past seven years); (iii) "Global Watch" (check of 19 Federal and International Terrorist Watch lists); (iv) validation of current residence and confirmation of continuous residence at this site for a minimum of the most recent 6 months (confirmed by period of residence, employment, or education at a specific site) and validation of other locations where, during the seven years immediately prior to the date of the criminal check specified in (ii) above, the Individual has resided for six consecutive months or more.

1. After performing an acceptable background check for each Individual with unescorted access, the Contractor shall provide PG&E's Human Resources Department with a Personnel Risk Assessment Attestation Form in the form attached hereto as Exhibit 8A for each Individual on assignment to PG&E prior to the Individual being granted unescorted access. PG&E may request that Contractor provide a copy of complete Personnel Risk Assessment ("PRA") results at the time the Personnel Risk Attestation Form is submitted.
2. Contractor shall require that each Individual with unescorted access complete an initial training and annual PG&E web-based training session on safety, information security, compliance with PG&E codes and procedures including but not limited to CORP-0804 Cyber and Physical Security Awareness training. Contractor shall direct that each Individual complete the PG&E training program by CD or by hard copy format, if Contractor informs PG&E that web based training is not feasible.
3. After Contractor certifies to PG&E completion of the requirements set forth in paragraphs 1-3 above, PG&E will issue each Individual a keycard to access the designated PG&E facility to which they are assigned and/or logical access to the designated Critical System to which they are assigned. PG&E will deny access to Critical Facilities and/or Critical Systems to any Individual for whom Contractor has not certified completion of the requirements set forth in paragraphs 1-3 above.
4. Every seven years, Contractor shall perform NERC background screening as described herein for each Individual on continuing assignment to work at PG&E Critical Facilities and/or Critical Systems.
5. Contractor shall retain documentation supporting the Personnel Risk Assessment Attestation Form for each Individual assigned to PG&E Critical Facilities and/or Critical Systems for a minimum of seven years.
6. PG&E will audit Contractor's background screening methodology and substantiate the accuracy of Personnel Risk Assessment Attestation Forms for each Individual. Contractor shall respond to any auditing requests and activities, including but not limited to data requests, within one business day. PG&E and/or WECC will set the frequency of auditing the Contractor's PRA process and supporting records.
7. In addition to its other indemnity obligations hereunder, Contractor shall indemnify and hold harmless PG&E for any penalties assessed against PG&E (including but not limited to penalties assessed against PG&E by the Western Electricity Coordinating Council (WECC), NERC or the Federal Energy Regulatory Commission (FERC) for a violation of any NERC reliability standard) caused by Contractor's failure to perform its obligations under this Contract.

Exhibit 7A
PG&E NERC CIP PROGRAM
NON-EMPLOYEE ATTESTATION FORM
COMPLETION OF PERSONNEL RISK ASSESSMENT (PRA) PROCESS

Please initial next to each line item below to verify that the following Non-Employee has received satisfactory results for each of the required background checks.

Non-Employee Name: _____

Vendor Name: _____

Requisition and/or PO #: _____

Date NERC Background Check Completed: _____

Background Investigation – Completed and Passed the Following (Includes International Components When Applicable) *Initial next to each:*

_____ Criminal Felony / Misdemeanor Search – Past 7 years, all names, all counties off the social trace (incl. past 7 years residency check)

_____ Federal Criminal Search – Past 7 years, all names off the social trace

_____ Prohibited Parties

_____ SSN Trace

_____ SSN Validation

_____ Statewide Criminal Search

By completing and signing this form, Vendor confirms that the background investigation has been executed and satisfactory results received according to PG&E NERC CIP Program specifications for the above stated Non-Employee. All supporting documents must be kept on file with Vendor for a minimum of 7 years following the end of the Vendor's last non-employee's assignment at PG&E. Random audits of supporting documents may be conducted by PG&E or its designee, consistent with its right under the PG&E/Vendor contract, to ensure compliance with the requirements designated in the certification and contract.

☐ I certify that I am authorized to sign on behalf of the aforementioned Vendor.

Vendor Representative Signature: _____

Vendor Representative Name: _____

Date Signed: _____

If you have any questions and need additional details regarding this process, please contact the Human Resources department at – nercaccess@pge.com



Contract Change Order

This is Change Order ("CO") No. 02 to Contract No. C839 (formerly 4400010204) dated January 20, 2016 between the below-named Contractor ("Contractor"), a Local Government Partner, and Pacific Gas and Electric Company ("PG&E"), a California corporation with its headquarters located at 77 Beale Street, San Francisco, California 94105. Contractor shall perform all Work under this Contract, as amended by this Change Order, pursuant to and in accordance with the terms and conditions of the Contract.

Contractor's Legal Name: City/County Association of Governments (C/CAG)

This Contract Change Order consists of 16 page(s).

Contractor's Address: 555 County Center, 5th Floor
Redwood City, CA 94063

Project Name: Local Government Partnership

Job Location: PG&E Service Territory

CHANGES: The Parties hereby modify the Contract referenced above as follows:

1. This change order shall extend the parties Master Service Agreement# C839 (formerly 4400010204) (MSA) until December 31, 2019. The Parties specifically agree that this Contract shall be deemed to have been in effect continuously and without interruption since the original effective date of January 20, 2016. Any Contract Work Authorizations (CWA) executed under this MSA prior to the MSA expiration date, December 31, 2019, shall continue to be governed by and incorporate by reference the MSA terms and conditions until the CWA is complete, expired, terminated, **or the latest date the CWA is extended to**, whichever occurs first.
2. This change order shall revise the General Conditions language of the original MSA as fully described in Attachment 2, Revision to the General Conditions.

ATTACHMENTS: The following are attached to this Contract Change Order and incorporated herein by this reference.

Attachment 2: Revisions to the General Conditions, 14 Pages

PRICING CHANGES:	Previous Total Contract Value:	\$Total Value of All Authorized CWAs
	Addition or Deduction:	\$Total Value of All Authorized CWAs
	Revised Total Contract Value:	\$Total Value of All Authorized CWAs

All other terms and conditions of the Contract, as it may have been amended by previous Contract Change Order(s), if any, shall remain the same.

THE PARTIES, BY SIGNATURE OF THEIR AUTHORIZED REPRESENTATIVES, HEREBY AGREE TO THE TERMS OF THIS CONTRACT CHANGE ORDER.

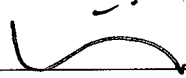
PACIFIC GAS AND ELECTRIC COMPANY		CONTRACTOR: City/County Association of Governments	
Signature	 DocuSigned by: Adrienne Brown	Signature	
Name	Adrienne Brown 7315F902DECD412...	Name	Maryann Moise Derwin
Title	Portfolio Manager, Sourcing	Title	
Date	12/19/2018	Date	



Change Order No. 02
 Contract No. C839 (formerly 4400010204)
 Page 2 of 2

ADMINISTRATION			
PG&E Negotiator	Paula Paschal	Contractor Representative	
Phone	415-973-9506	Phone	
Email:	Paula.Paschal@pge.com	Email:	
Accounting Reference			
INVOICE INSTRUCTIONS: As described in more detail in the Invoicing section of the Terms and Conditions, Contractor shall send invoices for each payment when due, showing the Purchase Order Number (starts with "27" or "35") and the Line Item number, if applicable.	The default submission system for invoices to PACIFIC GAS AND ELECTRIC COMPANY should be through the Taulia electronic invoicing portal, which also provides real-time invoice payment status. In rare cases that it is infeasible for a supplier to use this system, please send paper invoices to the address below. Invoice payment status for paper invoices can be accessed through the automated PG&E Paid Help Line at (800) 756-PAID (7243) or by emailing APPaidline@pge.com		
	Send ORIGINAL Invoice to:	PG&E Accounts Payable PO Box 7760 San Francisco, CA 94120-7760	
	Send Invoice COPY to:		

INTERNAL PG&E USE ONLY			
Distribution Date			
Distribution of Copies	<input type="checkbox"/> ARIBA Contracts ("27" series): Buyer uploads an executed copy in Ariba.	<input type="checkbox"/> Contractor (Signed Original Copy)	
	<input type="checkbox"/> Work Supervisor	<input type="checkbox"/> Manager	
	<input type="checkbox"/> Invoice Approver	<input type="checkbox"/> Supervisor	
	<input type="checkbox"/> V.P.	<input type="checkbox"/> Sourcing/ Purchasing	
	<input type="checkbox"/> Director	<input type="checkbox"/> Law	

PG&E has updated its Customer Energy Solutions (CES) General Conditions (GC's) and this change order shall add the following new provisions and modify provisions to the Parties existing CES GC's as follows:

I. PROVISIONS ADDED TO THE CES GENERAL TERMS AND CONDITIONS:

A. The following definitions shall be added to Section. 1.0 Definitions:

1. **"FERC"**: The United States Federal Energy Regulatory Commission.
2. **"Malicious Code"**: Collectively, any malicious or unauthorized code, scripts, routines or techniques (including without limitation any virus, spyware, ransomware or other malware) that is designed to erase data or programming, or infect, impair, modify, record, take control of, disrupt, damage, destroy, disable, shut down or permit or cause unauthorized access to or misuse of a computer system or any component thereof.
3. **"NERC"**: North American Electric Reliability Corporation, which enforces reliability standards with all users, owners and operators of the bulk power system in the United States.
4. **"CPUC"**: California Public Utilities Commission

B. The following shall be added as Section 2.10 Training Records and Section 2.11 Corrective Action Plan under Section 2.0 Performance of the Work:

2.10 TRAINING RECORDS: Contractor shall maintain records demonstrating that its personnel have completed training, as well as any associated assessments required by law, regulation, certifying organization, or PG&E, required to perform Work under this Contract. Contractor shall also maintain copies of certificates, licenses, and other materials demonstrating that its personnel are qualified to safely and correctly complete the Work. Training and qualification records must be provided to PG&E within 48 hours of request.

2.11 CORRECTIVE ACTION PLAN. Except as otherwise provided in this Contract, Contractor shall meet or achieve each milestone or deliverable for the Work by the applicable date. If PG&E reasonably believes that Contractor is not making substantial progress, or if Contractor fails to achieve a milestone or complete a deliverable by the applicable date, and such failure is not attributable to reasons entitling Contractor to a Contract Change Order, then Contractor shall provide for PG&E's approval a corrective action plan that will demonstrate achievement at the earliest possible date to minimize delay of the Work schedule. Such corrective action plan shall include, without limitation, reasonable evidence of increases in Contractor's work force, increases in the number of shifts, overtime operations, additional days of Work per week, and such other evidence (including schedule analysis) as necessary for the timely completion of the Work. Upon receipt of PG&E's written concurrence, Contractor shall diligently comply with such corrective action plan; provided, however, that PG&E's concurrence shall not affect any of PG&E's rights or Contractor's obligations under this Contract.

C. The following shall be added under Section 5.0 Confidentiality and Data Security:

5.4 SECURITY: Contractor hereby represents, warrants, and covenants to PG&E that the Work, including any hardware, software, firmware, equipment and other deliverables, does not and will not

contain or make available any Malicious Code. Without limiting any of PG&E's rights and remedies with respect thereto (all of which are expressly reserved), if Contractor detects or is made aware of Malicious Code in the Work, Contractor shall notify PG&E immediately, remove such Malicious Code, remediate the effects of such Malicious Code, and restore any lost or corrupt data if applicable.

5.5 CYBER PROTECTION FOR PROGRAMMABLE DEVICES: The following requirements apply to any deliverables under this Contract containing software, firmware, microcode or other programmable features. These requirements apply on a continuing basis for the longer of five years and the expected service life of the deliverables as disclosed by Contractor in its product descriptions (the "Service Life").

5.5.1 MALICIOUS CODE: Contractor hereby represents, warrants, and covenants to PG&E that upon delivery to PG&E the deliverables will not contain or make available any Malicious Code. Without limiting any of PG&E's rights and remedies with respect thereto (all of which are expressly reserved), if Contractor detects or is made aware of Malicious Code in the deliverables during the Service Life, Contractor shall immediately notify PG&E. If the deliverables are not yet in use by PG&E, Contractor shall remove such Malicious Code, remediate its effects and certify to PG&E that the Malicious Code has been removed. If the deliverables are in use by PG&E, Contractor shall assist PG&E to remove the Malicious Code in accordance with the Section below titled "Security Updates and Support."

5.5.2 CYBERSECURITY SPECIFICATIONS: Contractor hereby represents, warrants, and covenants that the deliverables comply with the cybersecurity features and functions, if any, described in the associated specifications.

5.5.3 SECURITY VULNERABILITIES AND TESTS: Contractor acknowledges that the deliverables may be subject to security testing by PG&E or its security testing consultants before the deliverables are accepted by PG&E as well as subsequently, at any time during their Service Life. If the deliverables are integrated with products supplied by third parties, the third-party suppliers may also be involved in PG&E, such cooperation shall include the following: (i) providing source code and other program documentation (which PG&E shall use solely for testing purposes), and (ii) providing a representative with suitable technical expertise to participate in the tests. The conduct and results of the tests, including any security vulnerabilities that are identified in the course of the tests, shall be PG&E Confidential Information. Any security vulnerabilities that are identified in such tests shall be resolved in accordance with the following Section, concerning Security Updates and Support.

5.5.4 SECURITY UPDATES AND SUPPORT: Contractor shall maintain a technical support line with access to PG&E so that any security-related issues can be addressed promptly. Contractor shall notify PG&E without delay if Contractor detects or is made aware of any Malicious Code or security vulnerability in the deliverables during their Service Life. If Malicious Code or security vulnerability is identified during the Service Life, Contractor shall provide an update or revision to the deliverables to remove the Malicious Code and/or cure the vulnerability (a "Security Patch") as soon as possible and at no charge to PG&E. Contractor shall assist PG&E to implement the Security Patch if requested by PG&E and shall reimburse PG&E for the cost of implementing the Security Patch.

D. The following shall be added to Section 8.0 Force Majeure, Cancellation and Termination of the Contract.

8.6 LIMITATIONS: In no event shall PG&E be liable for lost or anticipated profits or overhead on uncompleted portions of the Work. Contractor shall not enter into any agreements, commitments, or Subcontracts which would incur significant cancellation or termination costs without prior written approval of PG&E. Such written approval is a condition precedent to the payment of cancellation or termination charges by PG&E. Before PG&E will release final payment, Contractor shall deliver to PG&E any and all reports, drawings, documents and deliverables prepared for PG&E before the effective date of cancellation or termination.

8.6.1 Before PG&E will release final payment, Contractor shall deliver to PG&E any and all reports, drawings, documents and deliverables prepared for PG&E before the effective date of cancellation or termination.

E. The following sections shall be added to Section 9.0 Requirements and Policies:

9.13 EXPORT CONTROLS. Contractor shall provide PG&E with information and assistance as may reasonably be required in connection with compliance with applicable import and export laws, including but not limited to, Manufacturer's Affidavits, Harmonized Tariff Schedules, Export Control Classification Numbers, and qualification information (e.g. origin) relevant to United States and foreign regulatory approvals for deliverables, products, and other materials furnished hereunder. Contractor shall make such information available to PG&E within five (5) business days following receipt of PG&E's written request.

II. GENERAL CONDITIONS PROVISIONS THAT WERE MODIFIED:

A. Sections 7.5 – 7.5.6 Additional Insurance Requirements under Section 7.0 Insurance shall be deleted in their entirety and replaced with:

7.5 CYBER SECURITY AND PRIVACY LIABILITY INSURANCE: Contractor shall obtain and maintain cyber risks insurance providing coverage for at least the following perils and losses: (a) unauthorized use of or access to a computer system containing or giving access to PG&E confidential information; (b) defense of any regulatory action involving a breach of privacy in connection with PG&E confidential information; (c) failure to protect PG&E confidential information from disclosure; and (d) costs of notifying affected individuals and providing credit monitoring for up to one year, whether or not required by applicable law.

7.5.1 The policy(s) shall have limits of liability of at least \$5,000,000 per occurrence and \$10,000,000 in the aggregate. If any deductible is applicable, such deductible shall not exceed \$250,000, unless such increased deductible or retention is approved in advance by PG&E in writing.

7.5.2 PG&E, its affiliates, subsidiaries and parent company, and PG&E's directors, officers, agents and employees shall be named as additional insureds under this policy. If the policy includes a "blanket endorsement by contract," the following language added to the certificate of insurance will satisfy PG&E's additional insured requirement: "PG&E, its affiliates, subsidiaries, and parent company,

and PG&E's directors, officers, agents and employees with respect to liability arising out of the work performed by or for the Contractor are additional insureds under a blanket endorsement."

B. The following section shall be added to Section 7.0 Insurance:

7.6 INSURANCE DOCUMENTATION REQUIREMENTS. Contractor shall have all insurance in place before beginning any Work. Upon request, Contractor shall furnish PG&E with certificates of insurance and endorsements of all required insurance.

7.6.1 Certificates of insurance and endorsements shall be signed and submitted by a person authorized by that insurer to issue certificates of insurance and endorsements on its behalf.

7.6.2 The insurer shall deliver notification to PG&E in accordance with the policy provisions if any of the above-described policies are cancelled before the stated expiration date.

7.6.3. PG&E may inspect the original policies or require complete certified copies at any time.

7.6.4 The minimum liability insurance requirements established in this Contract are not a representation by PG&E that the insurance limits are sufficient, nor do these requirements in any way limit Contractor's liability under this Contract.

7.6.5 Upon request, Contractor shall furnish PG&E the same evidence of insurance for its Subcontractors as PG&E requires of Contractor.

C. The following Sections 8.2 – 8.2.4 Cancellation For Cause under Section 8.0 Force Majeure, Cancellation and Termination of Contract shall be deleted in their entirety and replaced with:

8.2 CANCELLATION FOR CAUSE.

8.2.1 PG&E may, at its option, cancel or suspend, in whole or in part, this Contract or any one or more CWAs for cause, including but not limited to, the following situations:

(a) the failure, refusal or inability of Contractor to perform the Work in accordance with this Contract for any reason (except as specified in the section titled "Force Majeure") following notice and an opportunity to cure and Contractor has failed to do so; provided, however, that safety or security violations may result in immediate cancellation; (b) Contractor has become insolvent, has failed to pay its bills, or has had checks for payment of its bills returned from suppliers and Subcontractors due to insufficient funds; (c) a legal action is placed against Contractor which, in PG&E's opinion, may interfere with the performance of the Work; or (d) in PG&E's opinion, the Work will not be completed in the specified time PG&E has requested Contractor take action to accomplish the required progress and completion, and Contractor has failed to do so. PG&E will be the sole judge whether Contractor is substantially performing Work in accordance with this Contract.

8.2.2 If the Contract is cancelled for cause: (i) PG&E shall pay Contractor for services satisfactorily performed prior to the date of cancellation which are of benefit to PG&E, and (ii) Contractor shall be liable for additional costs to PG&E arising from cancellation. Contractor shall vacate PG&E's worksite but shall not remove material, plant, or equipment without the approval of PG&E. In addition to other remedies, PG&E may, at its option and without prejudice to its other rights, take over and complete all or part of the Work using Contractor's equipment and facilities at the PG&E worksite.

8.2.3 If a labor dispute or strike by Contractor's or its Subcontractors' employees threatens the progress or cost of Work, or PG&E's labor relations, or disrupts PG&E's operations, or results in a secondary boycott at PG&E's facilities, PG&E reserves the right to restrict the additional hiring of Contractor's employees, to suspend or discontinue the Work of the Contractor or any Subcontractor, or cancel the Contract for cause. This paragraph shall be applicable regardless of whether or not

Contractor or any Subcontractor is directly involved in a labor dispute.

D. Sections 9.1 – 9.1.4 PG&E's Supplier Diversity Policies under Section 9.0 Requirements and Policies shall be deleted in their entirety and replaced with:

9.1 PG&E's SUPPLY CHAIN RESPONSIBILITY. It is PG&E's policy that small and diverse businesses shall have the maximum practicable opportunity to participate in providing the goods and services purchased by PG&E. Small and diverse businesses include Small Business Enterprises ("SBEs"); Women, Minority, and Disabled Veteran Business Enterprises ("WMDVBES"); and Lesbian, Gay, Bisexual, and Transgender Business Enterprises ("LGBTBEs").

9.1.1 Contractor agrees to comply, and to require all Subcontractors and sub-Subcontractors to comply, with PG&E's Supply Chain Responsibility Policy, in **Exhibit 2**, attached and incorporated herein. Contractor shall provide a copy of **Exhibit 2** to each prospective Subcontractor.

9.1.2 Contractor shall act in accordance with its completed Prime Supplier Subcontracting Plan, **Exhibit 1-A**, attached hereto and incorporated herein, in the performance of the Work and in the award of all Subcontracts.

9.1.3 In addition, if the Contract exceeds \$500,000 (\$1 million for construction contracts), Contractor shall comply with **Exhibit 2A**, Policy Regarding Utilization of Small Business Concerns and Small Disadvantaged Business Concerns attached hereto and incorporated herein, and the Prime Supplier Subcontracting Plan for these Contracts must include provisions for implementing the requirements of **Exhibit 2A**.

9.1.4 Each Bidder's Proposal shall describe how Bidder will comply with the mandatory requirements of **Exhibit 2** if awarded the Work. The requirements of **Exhibit 2** and the successful Bidder's response, along with a completed, signed copy of **Exhibit 1-A**, will be incorporated into the Contract.

E. The following Sections: 9.2.1 Equal Employment Opportunity and Affirmative Action Regulations Policy, 9.2.2 Executive Order 13496 – Employee Rights Under the National Labor relations Act, Section 9.3 Contractor Safety Program, Section 9.4 Supplier Code of Conduct, Section 9.10 Work on PG&E or PG&E's Customer Property, 9.11 Nerc Requirements and Section 9.12 Documentation and Production Requirements under Section 9.2 Federal Policy shall be deleted in their entirety and replaced with:

9.2 FEDERAL REQUIREMENTS

9.2.1 EQUAL EMPLOYMENT OPPORTUNITY AND AFFIRMATIVE ACTION REGULATIONS POLICY: During the performance of this Contract and to the extent they may be applicable, Contractor agrees to comply with all laws, orders, and regulations included by summary or reference in the following paragraphs:

9.2.2 Executive Order 11246, 41 CFR Part 60-1.4: Equal Opportunity Clause.

9.2.3 Executive Order 11246, 41 CFR Part 60-1.8: Nonsegregated Facilities.

9.2.4 Vietnam Era Veterans' Readjustment Assistance Act of 1974, 41 CFR Part 60-300.5.a: Equal Opportunity Clause. Contractor and its Subcontractor(s) shall abide by the requirements of 41 CFR 60-300.5(a). This regulation prohibits discrimination against qualified protected veterans, and requires affirmative action by covered prime contractors and subcontractors to employ and advance in employment qualified protected veterans.

9.2.5 Section 503 of the Rehabilitation Act of 1973, 41 CFR Part 60-741.5.a: Equal Opportunity Clause. Contractor and its Subcontractor(s) shall abide by the requirements of 41 CFR 60-741.5(a). This regulation prohibits discrimination against qualified individuals on the basis of disability and requires

affirmative action by covered prime contractors and subcontractors to employ and advance in employment qualified individuals with disabilities.

9.2.6 Executive Order 13496 – EMPLOYEE RIGHTS UNDER THE NATIONAL LABOR RELATIONS ACT. To the extent applicable, the employee notice requirements set forth in 29 C.F.R. Part 471, Appendix A to Subpart A are hereby incorporated by reference into this Contract.

9.3 CONTRACTOR SAFETY PROGRAM: Contractor represents and warrants that it will perform all applicable Work, and cause all Subcontractors to perform all applicable Work, in compliance with PG&E's Contractor Safety Program Standard Contract Requirements, as may be modified from time to time. The Contractor Safety Program Standard Contract Requirements can be located and downloaded at: www.pge.com/contractorsafety and are hereby incorporated by reference into this Contract. Contractor's failure to comply with the Contractor Safety Program Standard Contract Requirements shall be immediate grounds for termination for cause under this Contract. Notwithstanding the above, Contractor is the "controlling employer" as defined under CalOSHA and will remain responsible for all fines and liability arising from violation of the Contractor Safety Program Standard Contract Requirements and applicable law.

9.10 WORK ON PG&E OR PG&E CUSTOMER ASSETS OR PREMISES: The following provisions shall apply to the extent that the Work under the Contract requires any Contractor or Subcontractor personnel (collectively, "Personnel") to have access to PG&E assets, premises, customer property, or logical access to PG&E data or systems (collectively, "Access").

9.10.1 CRIMINAL BACKGROUND CHECKS. a) Contractor warrants and represents that it will not assign any Personnel to work requiring Access unless Contractor has performed a criminal background check on each such individual (either at the time of hiring or during the course of employment). Prior to assigning work requiring Access to any Personnel with one or more criminal convictions during the last seven years, Contractor must consider the gravity of the individual's offense, the time since the conviction, the successful completion of parole/probation, the individual's age at the time of conviction, the number of convictions, and the stability of the individual, including favorable work history. Contractor shall also consider the relation of the offense to the nature of the work to be performed.

b) Notwithstanding the foregoing, in no event shall Contractor grant Access to an individual with one or more convictions for a Serious Offense(s), which is defined as violent and sex offenses, crimes against children, domestic violence, fraud, theft (including but not limited to identity theft), embezzlement, all felonies during the last seven years, and/or two or more DUI's in the past three years.

c) Contractor shall maintain documentation related to its criminal background check investigation for all Personnel requiring Access and make it available to PG&E for audit if requested pursuant to the audit provisions of this Contract.

d) Contractor also agrees to notify PG&E if any of its Personnel requiring Access are charged with or convicted of a Serious Offense during the course of a PG&E assignment.

9.11 NERC REQUIREMENTS: Pursuant to a NERC directive, PG&E has implemented policies and procedures for the protection of facilities, systems, assets and information that are critical to the operation or support of the Bulk Electric System ("BES"). PG&E identifies these facilities, systems, assets and information in accordance with its internal utility procedures. If this Contract relates to BES Cyber Systems or Bulk Electric System Cyber System Information (as designated by PG&E), then Contractor shall comply with the requirements of Exhibit 7, NERC Requirements and Exhibit 7A, PG&E NERC CIP Program Non-Employee Attestation Form, each attached hereto and incorporated herein. Contractor

represents and warrants that it has consulted with PG&E to determine whether Exhibit 7 is applicable to the Work under this Contract.

III. The following Exhibits shall be deleted in their entirety and replaced as follows:

- A. EXHIBIT 1 PG&E Supplier Diversity Policy – replace with Exhibit 1 Prime Supplier Subcontracting Plan Instructions (March 2017).**
- B. EXHIBIT 1A Prime Supplier Subcontracting Plan- replace with Prime Supplier Subcontracting Plan (March 2017).**
- C. EXHIBIT 2 PG&E's Supply Chain Responsibility Policy- replace with Exhibit 2 PG&E's Supply Chain Responsibility Policy (August 2017).**
- D. EXHIBIT 2A Policy Regarding Utilization of Small Business Concerns and Small Disadvantaged Business - replace with Exhibit 2A Policy Regarding Utilization Small Business Concerns and Small Disadvantaged Business Concerns (September 2016).**
- E. EXHIBIT 7 NERC Requirements - replace with Exhibit 7 NERC Requirements (August 2017).**
- F. EXHIBIT 7A PG&E NERC CIP Non-Employee Attestation Form - replace with Exhibit 7A PG&E NERC CIP Program Non-Employee Attestation Form (August 2017).**

March 2017

EXHIBIT 1

PRIME SUPPLIER SUBCONTRACTING PLAN INSTRUCTIONS

Contractor shall provide a signed Prime Supplier Subcontracting Plan (Exhibit 1A) describing Contractor's planned utilization of Subcontractors and Suppliers. The first line on the form is completed as a sample. Line by Line instructions follow. Respond "N/A" for anything that is not applicable.

- (1) Provide the complete name of the Subcontractor or Supplier. Do not abbreviate - please spell out any acronyms.
- (2) Provide the California Contractor's License Number of each Subcontractor or Supplier (if applicable).
- (2a) Provide the Expiration Date of the Subcontractor or Supplier's California Contractor's License.
- (3) Indicate whether Subcontractor or Supplier is signatory to a labor union by responding "Yes" or "No."
- (4) Provide CPUC Clearinghouse Verification Order Number (VON) of Subcontractor's or Supplier as listed in the CPUC Clearinghouse Database (if applicable). To locate the VON, diversity status, or to find potential subcontractors, access the following site:
 - ☐ CPUC Clearinghouse Database: <https://sch.thesupplierclearinghouse.com/frontend/searchcertifieddirectory.asp>
- (5) Provide Small Business number of Subcontractor or Supplier (if applicable). To determine status or to find potential subcontractors, access the following sites:
 - ☐ California Department of General Services (DGS): <http://www.dgs.ca.gov/pd/Programs/OSDS.aspx>
 - ☐ U.S. Small Business Administration (SBA): <https://www.sba.gov/contracting/getting-started-contractor/qualifying-small-business>
- (6) Provide the Small Business Code of Subcontractor or Supplier (if applicable). See Small Business Code List in Exhibit 1A.
- (7) Provide a description of the work to be performed or major materials to be supplied by the Subcontractor or Supplier.
- (7a) Indicate whether the work to be performed by each Subcontractor or Supplier includes excavation by responding "Yes" or "No." Refer to Section 4216 of the California Government Code for the definition of "excavation."
- (8) Indicate the Gold Shovel Status for each Subcontractor or Supplier by responding as appropriate:
 - "N/A" for Subcontractor or Supplier who will not perform excavation work.
 - "Active" for Subcontractor or Supplier with an active Gold Shovel Certification.
 - "Inactive" for Subcontractor or Supplier that does not have current Gold Shovel Certification. Attach an explanation to Exhibit 1A indicating when Contractor anticipates Subcontractor or Supplier will obtain Gold Shovel Certification.

To determine status or to find potential subcontractors, access the following site: <http://www.goldshovelstandard.com>
- (9) Indicate whether each Subcontractor or Supplier will be performing low, medium, or high risk work by responding "Low", "Med", or "High". Refer to PG&E's Contractor Safety Program Contract Requirements at <http://www.pge.com/contractorsafety> for risk definitions.
- (10) Provide ISNetwork (ISN) Identification Number of each Subcontractor or Supplier performing medium to high risk work.
 - Respond "N/A" for any Subcontractor or Supplier performing low risk work.
 - Respond "None" if Subcontractor or Supplier has not completed ISN prequalification. Attach an explanation to Exhibit 1A explaining when Contractor anticipates Subcontractor or Supplier prequalification will be complete.
- (10a) Indicate whether Subcontractor or Supplier performing medium to high risk work is Prequalified in ISN by responding "Yes" or "No." Respond "N/A" for each Subcontractor or Supplier performing low risk work.
 - ☐ To determine prequalification status or to find potential subcontractors, access the following site: https://www.pge.com/en_US/for-our-business-partners/purchasing-program/suppliers/suppliers.page
- (11) Provide the estimated amount to be paid to each Subcontractor or Supplier.
- (12) Provide the total estimated amount to be paid to all Subcontractors and Suppliers.
- (13) Provide the total estimated amount to be paid to the Prime Contractor or Supplier for work to be self-performed.
- (14) Provide the total bid value in U.S. Dollars for all work to be performed.
- (15) Provide the total estimated amount to be paid to all CPUC Clearinghouse Subcontractors and Suppliers with a VON.
- (16) Provide the total estimated amount to be paid to all Small Business Subcontractors and Suppliers.

The information provided on this form may form the basis of a Statement of Record, against which PG&E may conduct an audit or review to ensure compliance.

Prime Contractor/Supplier:		Name of Preparer:	
Employer Identification # (EIN):		Telephone: () -	
PG&E Contract Number (if any):		E-Mail:	
PG&E Project/Product:		Is Prime Contractor/Supplier CPUC Clearinghouse Certified?	Yes No VON:
Contract Duration (Year):	From: To:	Is Prime Contractor/Supplier a Registered Small Business?	Yes No Small Business #:

[illegible]

Study my
the information listed is true to the best of

Date: 12-19-18

I hereby certify that the information listed is true to the best of my knowledge

11 Subcontractors and Suppliers may have both a CPUC Clearinghouse and a Small Business Certification. Please list both numbers. If a company has more than one Small Business Certification, list the numbers in the following order: (1) DGS, (2) SBA, and (3) any other small business registry where a number is issued.

August 2017

EXHIBIT 2**PG&E'S SUPPLY CHAIN RESPONSIBILITY POLICY**

PG&E is committed to supply chain responsibility, including supplier diversity, sustainability, and ethical supply chain practices.

- PG&E's Supplier Diversity Program, launched in 1981, aims to provide diverse suppliers with economic opportunities to supply products and services to PG&E.
- ▣ The Supplier Sustainability Program, launched in 2007, encourages supplier responsibility, excellence and innovation.
- Promoting an ethical supply chain means that ethical supplier performance, including a supplier's efforts in each of the following areas, is an important consideration in supplier selection: health and safety, labor issues, human rights, ethical business conduct, and conflicts of interest.

SUPPLIER AND ITS SUBCONTRACTORS OF ALL TIERS MUST COMPLY WITH PG&E'S SUPPLY CHAIN RESPONSIBILITY POLICY IN THE AWARD OF ALL SUBCONTRACTS. This Policy requires that small and diverse businesses shall have the maximum practicable opportunity to participate in the performance of work, including Small Business Enterprises ("**SBEs**"); Women, Minority, and Disabled Veteran Business Enterprises ("**WMDVBEs**"); and Lesbian, Gay, Bisexual, and Transgender Business Enterprises ("**LGBTBEs**")

In order to be considered for this Contract, the Supplier must comply with the following requirements:

1. Supplier shall provide a copy of this Exhibit 2 to each prospective Subcontractor.
2. Supplier shall provide a separate signed Prime Supplier Subcontracting Plan (Exhibit 1A). Supplier shall also describe its Supply Chain Responsibility efforts and planned outreach to small, diverse businesses.
3. Qualifying Subcontractors must be certified as follows:
 - a. Small Business Enterprises must be registered as a small business with a state or federal agency (e.g. California Department of General Services or Small Business Administration);
 - b. Women-, minority-, and lesbian, gay, bisexual and transgender-owned businesses must be certified by the California Public Utilities Commission's Supplier Clearinghouse; and
 - c. Service disabled veteran-owned businesses must be certified by the California Department of General Services.
4. No later than the 10th of each month, Supplier shall submit its Subcontracting spend with small and diverse Subcontractors using PG&E's electronic reporting system located at the following address: <https://cvmas10.cvmsolutions.com/pge/default.asp>. To establish a User ID for use in the reporting system, Supplier shall submit a request via email to the following e-mail address: PVB1@pge.com.
5. For contracts exceeding \$500,000 (or \$1 million for construction), Suppliers must comply with the Policy Regarding Utilization of Small Business Concerns and Small Disadvantaged Business Concerns, as described in Exhibit 2A. The Prime Supplier Subcontracting Plan for these contracts must include provisions for implementing the terms of this Exhibit 2.

EXHIBIT 2A**POLICY REGARDING UTILIZATION OF SMALL BUSINESS CONCERNS AND
SMALL DISADVANTAGED BUSINESS CONCERNS**

The following policy of the United States shall be adhered to in the performance of this Contract:

- a) It is the policy of the United States that small business concerns and small business concerns owned and controlled by socially and economically disadvantaged individuals shall have the maximum practicable opportunity to participate in performing contracts let by any Federal Agency, including contracts and subcontracts for subsystems, assemblies, components, and related services for major systems. It is further the policy of the United States that prime contractors establish procedures to ensure the timely payment of amounts due pursuant to the terms of their subcontracts with small business concerns and small business concerns owned and controlled by socially and economically disadvantaged individuals.
- b) Contractor hereby agrees to carry out this policy in the awarding of subcontracts to the fullest extent consistent with efficient contract performance. Contractor further agrees to cooperate in any studies or surveys as may be conducted by the United States Small Business Administration or the awarding agency of the United States as may be necessary to determine the extent of Contractor's compliance with this clause.
- c) As used in this Contract, the term "small business concern" shall mean a small business as defined in Section 3 of the Small Business Act and relevant regulations promulgated pursuant thereto. The term "small business concern owned and controlled by socially and economically disadvantaged individuals" shall mean a small business concern (1) which is at least 51 percent unconditionally owned by one or more socially and economically disadvantaged individuals; or, in the case of any publicly owned business, at least 51 percent of the stock of which is unconditionally owned by one or more socially and economically disadvantaged individuals; and (2) whose management and daily business operations are controlled by one or more of such individuals. This term also means a small business concern that is at least 51 percent unconditionally owned by an economically disadvantaged Indian tribe or Native Hawaiian Organization, or a publicly owned business having at least 51 percent of its stock unconditionally owned by one of these entities which has its management and daily business controlled by members of an economically disadvantaged Indian tribe or Native Hawaiian Organization, and which meets the requirement of 13 CFR Part 124. Contractor shall presume that socially and economically disadvantaged individuals include Black Americans, Hispanic Americans, Native Americans, Asian-Pacific Americans, Subcontinent Asian Americans, and other minorities, or any other individual found to be disadvantaged by the Administration pursuant to Section 8(a) of the Small Business Act. Contractor shall presume that socially and economically disadvantaged entities also include Indian Tribes and Native Hawaiian Organizations.
- d) Contractor acting in good faith may rely on written representations by its subcontractors regarding their status as either a small business concern or a small business concern owned and controlled by socially and economically disadvantaged individuals.¹

¹ Notwithstanding this provision of the federal statute, all WMDVBE subcontractors must be verified pursuant to the procedures prescribed in Section 2 of CPUC General Order 156, as such procedures may be amended periodically.

August 2017

Exhibit 7

NERC REQUIREMENTS

I. Applicability to Bulk Electric System Cyber Systems and Information

Pursuant to a directive from the North American Electric Reliability Corporation ("**NERC**"), PG&E has implemented policies and procedures for the protection of facilities, systems, assets and information that are critical to the operation or support of the Bulk Electric System ("**BES**"). PG&E identifies these facilities, systems, assets and information in accordance with its internal utility procedures.

If this Contract relates to BES Cyber Systems or BCSI (as designated by PG&E), then Contractor must comply with the additional requirements described in this Exhibit 7. Contractor represents and warrants that it has consulted with PG&E to determine whether Exhibit 7 is applicable.

II. Definitions

The following terms are defined for use in this Exhibit:

"**Access**" means:

- 1) Unescorted access by any person to facilities, systems and functions that PG&E deems critical to the support of the Bulk Electric System ("**Critical Facilities and/or Critical Systems**"), including persons working within PG&E Critical Facilities and/or Critical Systems; and
- 2) Physical or electronic access by any person to BCSI, or administrative control over BCSI or systems containing BCSI. For the avoidance of doubt, disclosing BCSI to a person by any means constitutes Access to such information by that person.

"**BCSI**" means Bulk Electric System Cyber System Information in any form (whether printed or electronic) including data, files, and file attributes. BCSI is information about a BES Cyber System that could be used to gain unauthorized access or pose a security threat to the BES Cyber System, as determined by PG&E. BCSI is typically classified by PG&E as "NERC CIP Confidential – BCSI" or "Restricted – BCSI," but not all BCSI data will be designated as such in all formats.

"**BES**" means Bulk Electric System.

"**PRA**" means Personal Risk Assessment.

"**NERC**" means North American Electric Reliability Corporation.

"**WECC**" means Western Electricity Coordinating Council.

III. NERC CIP Security Obligations

- A. Contractor shall comply with all cyber security policies, plans and procedures relating to the BES Cyber Systems and/or BCSI as directed by PG&E. As directed by PG&E, Contractor shall provide documentation and evidence demonstrating such compliance. This may include the conduct of periodic tests and audits as specified by PG&E from time to time. Contractor acknowledges that Contractor's failure to comply and demonstrate compliance may subject Contractor and/or PG&E to fines and other sanctions.
- B. Before being granted Access, Contractor must satisfactorily complete PG&E's Vendor Security Review process. If Work is to be performed at Contractor locations, those locations must be approved by PG&E following completion of the Vendor Security Review Process. PG&E's approval does not limit its rights to conduct periodic audits and reviews as provided in the Contract.
- C. Contractor shall ensure that (i) any BCSI that is obtained by Contractor is stored and Accessed only within the United States, (ii) BCSI is not copied, exported, transferred or otherwise transmitted outside the United States, and (iii) no third party (including without limitation any

individual, corporation, government or governmental agency), system or environment located outside the United States obtains Access to BCSI through Contractor. Without limiting any other term of this Contract, a third party, system, or environment will be deemed to have Access to BCSI if Contractor shares BCSI with such third party, system, or environment in any manner, or if such third party uses access tokens, cards, credentials, or other means of authentication furnished to Contractor by PG&E to obtain, view, download, or copy BCSI.

- D. Contractor shall ensure that any personnel requiring Access successfully complete background checks ("**Personnel Risk Assessments**" or "**PRAs**") and PG&E-mandated security training before they obtain Access, in accordance with the following requirements:
- 1) Contractor shall perform a background screening for each individual that includes each of the following criteria: (i) Social Security Number verification; (ii) City, County, State and Federal Criminal Check for felonies and misdemeanors over the past seven years (in up to three counties where the individual has lived in the past seven years); (iii) "Global Watch" (check of 19 Federal and International Terrorist Watch lists); and (iv) validation of current residence and confirmation of continuous residence at this site for a minimum of the most recent 6 months (confirmed by period of residence, employment, or education at a specific site) and validation of other locations where, during the seven years immediately prior to the date of the criminal check specified in 4a(ii) above, the individual has resided for six consecutive months or more.
 - 2) After performing an acceptable background check, the Contractor shall provide PG&E's Human Resources Department with a Personnel Risk Assessment Attestation Form in the form attached hereto as **Exhibit 7A** for the individual prior to the individual being granted Access. PG&E may request that Contractor provide a copy of the complete Personnel Risk Assessment results at the time the PRA Form is submitted.
 - 3) Contractor shall require that each individual complete an initial training and annual PG&E web-based training session on safety, information security, compliance with PG&E codes and procedures, including but not limited to CORP-0804 Cyber and Physical Security Awareness training (or alternative training as designated by PG&E). Contractor shall direct that each individual complete the PG&E training program by CD or by hard copy format, if Contractor informs PG&E that web based training is not feasible.
 - 4) After Contractor certifies to PG&E completion of the requirements set forth in paragraphs a. through c. above, PG&E will issue appropriate Access credentials. PG&E will deny Access to any individual for whom Contractor has not certified completion of the requirements set forth in paragraphs D(1) through (3) above.
 - 5) Every seven years, Contractor shall perform background screening as described herein for each individual on continuing assignment who has Access.
 - 6) Contractor shall retain documentation supporting the Personnel Risk Assessment Attestation Form for each individual with Access for a minimum of seven years.
 - 7) PG&E may audit Contractor's background screening methodology and substantiate the accuracy of Personnel Risk Assessment Attestation Forms for each individual. Contractor shall respond to any auditing requests and activities, including but not limited to data requests, within one business day. PG&E and/or WECC will set the frequency of auditing the Contractor's PRA process and supporting records.
- E. In addition to its other indemnity obligations hereunder, Contractor shall indemnify and hold harmless PG&E for any fines, penalties or other sanctions assessed against PG&E (including but not limited to fines, penalties or sanctions assessed against PG&E by the WECC, NERC, or the Federal Energy Regulatory Commission (FERC) for a violation of any NERC reliability standard) caused by Contractor's failure to perform its obligations under this Contract.

August 2017

EXHIBIT 7A
PG&E NERC CIP PROGRAM
NON-EMPLOYEE ATTESTATION FORM
COMPLETION OF PERSONNEL RISK ASSESSMENT (PRA) PROCESS

Please initial next to each line item below to verify that the following Non-Employee has received satisfactory results for each of the required background checks.

Non-Employee Name: Not applicable

Contractor Name: _____

Requisition and/or PO Number: _____

Date NERC Background Check Completed: _____

Background Investigation – Completed and Passed the Following (Includes International Components When Applicable). Initial next to each:

- _____ Criminal Felony / Misdemeanor Search: Past 7 years, all names, all counties off the social trace (include past 7 years residency check)
- _____ Federal Criminal Search: Past 7 years, all names off the social trace
- _____ Prohibited Parties
- _____ SSN Trace
- _____ SSN Validation
- _____ Statewide Criminal Search

By completing and signing this form, Contractor confirms that the background investigation has been executed and satisfactory results received according to PG&E NERC CIP Program specifications for the above stated Non-Employee. All supporting documents must be kept on file with Contractor for a minimum of 7 years following the end of the Contractor's last non-employee's assignment at PG&E. Random audits of supporting documents may be conducted by PG&E or its designee, consistent with its right under the PG&E/Contractor contract, to ensure compliance with the requirements designated in the certification and contract.

☒ I hereby certify that I am authorized to sign on behalf of the aforementioned Contractor:

Contractor Representative Signature: Sandy Wong

Contractor Representative Name (print): Sandy Wong

Date Signed: 12-19-18

If you have any questions and need additional details regarding this process, please contact the PG&E Human Resources Department at nercaccess@pge.com.



ORDER NO. 2700211932

Issued on Friday, December 28, 2018 PST
Created on Friday, December 28, 2018 PST by Dianne Swimmer on behalf of Kerynn Gianotti

SUPPLIER:
CITY/COUNTY ASSN OF GOVERNMENTS
"555 COUNTY CENTER 5TH FL"
REDWOOD CITY, CA 94063
United States

TOTAL AMOUNT
\$318,809.00 USD

DELIVERY ADDRESS:
PGE
245 MARKET STREET
SAN FRANCISCO, CA 94105
United States

BILL TO:
PGE
P.O. Box 7760
San Francisco, CA 94120-7760
United States
Phone: +1 1-800-756-7243

DELIVER TO:
Dianne Swimmer

Payment Terms: Net 30 days Posting Date
Requester: Kerynn Gianotti
PR No.: PR266266
Contract ID: C12898
Tax Code: I0

LINE ITEM DETAILS (4 LINE ITEMS)

NO.	DESCRIPTION	PART NUMBER	QTY	NEED-BY DATE	UNIT PRICE	AMOUNT
1	2019 Administration - 8124601		14,554 USD (US Dollars)	Tuesday, December 31, 2019 PST	\$1.00 USD	\$14,554.00 USD

Full Description: 2019 Administration - 8124601

GL Account:
General Ledger Name: "Contracts"
ID: 0005490000
Cost Center:
Asset Class:
Internal Order:
Description: "CEE13-15 LGP-SANMATEO-PARTNER-ADMN"
ID: 000008124601

Req. Line No.: 1

NO.	DESCRIPTION	PART NUMBER	QTY	NEED-BY DATE	UNIT PRICE	AMOUNT
-----	-------------	----------------	-----	--------------	---------------	--------

22019 Marketing - 812460324,255 USD (USDollars)Tuesday, December 31, 2019 PST\$1.00 USD\$24,255.00 USD

Full Description: 2019 Marketing - 8124603

GL Account:
General Ledger Name: "Contracts"
ID: 0005490000
Cost Center:
Asset Class:
Internal Order:
Description: "CEE13-15 LGP-SANMATEO-PARTNER-MKTG"
ID: 000008124603

Req. Line No.: 2

NO.	DESCRIPTION	PART NUMBER	QTY	NEED-BY DATE	UNIT PRICE	AMOUNT
3	2019 Implementation - 8124602		120,000 USD (USDollars)	Tuesday, December 31, 2019 PST	\$1.00 USD	\$120,000.00 USD

Full Description: 2019 Implementation - 8124602

GL Account:
General Ledger Name: "Contracts"
ID: 0005490000
Cost Center:
Asset Class:
Internal Order:
Description: "CEE13-15 LGP-SANMATEO-PARTNER-IMPL"
ID: 000008124602

Req. Line No.: 3

NO.	DESCRIPTION	PART NUMBER	QTY	NEED-BY DATE	UNIT PRICE	AMOUNT
4	2019 SER - 8124604		160,000 USD (USDollars)	Tuesday, December 31, 2019 PST	\$1.00 USD	\$160,000.00 USD

Full Description: 2019 SER - 8124604

GL Account:
General Ledger Name: "Contracts"
ID: 0005490000
Cost Center:
Asset Class:
Internal Order:
Description: "CEE13-15 LGP-SANMATEO-PARTNER-SER"
ID: 000008124604

Req. Line No.: 4

TOTAL AMOUNT
\$318,809.00 USD

ATTACHMENTS

- ATTACHMENT by **Trudy Jimenez** on *Friday, December 28, 2018 at 7:23 PM*
FE CWA C12898 SAN MATEO COUNTY ENERGY WATCH a3j1 .pdf (758390 bytes)

TERMS AND CONDITIONS OF PURCHASE

1.0 DEFINITIONS

Contractor means the Party, identified on the face of the Purchase Order, performing Work for PG&E.
Deliverables means any written materials to be provided by Contractor under this Purchase Order, including but not limited to reports, manuals, data, technical drawings, and presentations.
Goods means all equipment, material, parts, and other personal property purchased by PG&E under this Purchase Order.
Party or Parties means, in the singular, Contractor or PG&E, and in the plural, both Contractor and PG&E.
Purchase Order or PO means the contract between the Parties, comprised of the Purchase Order form, these Terms and Conditions, and any other document incorporated into the Purchase Order. A reference to the face of the Purchase Order means the Purchase Order form.
Services means all supervision, labor, materials, equipment and requirements necessary to perform the Work described on the face of the Purchase Order and includes all Deliverables and Goods provided hereunder.
"Subcontract" means an agreement between Contractor and Subcontractor or between Subcontractors at any level for a portion of the Work.
"Subcontractor" means the party or parties entering into a Subcontract with Contractor or another Subcontractor to perform a portion of the Work.
Work means, collectively, any and all Goods, Services and Deliverables to be provided by Contractor under this Purchase Order, regardless of whether or not the Goods were manufactured by Contractor.

2.0 ORDER AND ACCEPTANCE

2.1 Applicability: These terms apply to purchases of goods and services that are not already subject to a contract, including a master agreement or blanket agreement, between the parties. However, these terms are automatically generated by PG&E s purchasing system and may be inadvertently attached to work orders, contract work authorizations, and other transactions that are already subject to a contract. If the Parties have entered into a separate contract for the goods or services, then the terms of that contract apply and the terms of this Purchase Order are not applicable.

2.2 Acceptance: This Purchase Order is PG&E s offer to purchase from Contractor the Work described in this Purchase Order. ANY OF THE FOLLOWING SHALL CONSTITUTE CONTRACTOR S ACCEPTANCE OF THE TERMS AND CONDITIONS OF THIS PURCHASE ORDER: (i) WRITTEN ACCEPTANCE OF THIS PURCHASE ORDER; (ii) SHIPMENT OF ALL OR ANY PORTION OF THE GOODS COVERED BY THIS PURCHASE ORDER, OR (iii) COMMENCEMENT OF PERFORMANCE OF THE SERVICES. ANY ADDITIONAL OR DIFFERENT TERMS PROPOSED BY CONTRACTOR, WHETHER IN ANY PROPOSAL, QUOTATION, CONFIRMATION, ACKNOWLEDGMENT, INVOICE, NOTATION OR INTERLINEATION ON THE PURCHASE ORDER OR OTHERWISE, ARE EXPRESSLY REJECTED AND SHALL BE OF NO FORCE AND EFFECT, AND NO COURSE OF DEALING, USAGE OF TRADE, OR COURSE OF PERFORMANCE SHALL BE RELEVANT TO EXPLAIN OR SUPPLEMENT ANY OTHER TERM. If the Parties have entered into a separate contract for the Goods, then in case of conflict between this Purchase Order and the contract, the terms of the contract shall prevail.

2.3 Exhibits: THIS PURCHASE ORDER SPECIFICALLY INCLUDES THE EXHIBITS IN EFFECT ON THE DATE OF THIS PURCHASE ORDER AND WHICH CAN BE FOUND AT <http://www.pge.com/suppliers>. THE EXHIBITS ARE HEREBY INCORPORATED INTO THIS PURCHASE ORDER BY REFERENCE.

2.4 Performance: Time is of the essence, and PG&E may terminate this Purchase Order if, as applicable, the Goods are not shipped or the Services are not commenced by the date specified on the face of the Purchase Order. No change in the scheduled performance date is permitted without PG&E s prior written consent.

2.5 Changes: PG&E may make adjustments and changes within the general scope of this order by written notice to Contractor, including but not limited to drawings and specifications for specially manufactured Goods, place of delivery, method of shipment, packing of the Goods, and description of the Services, and Contractor shall comply with such instructions. If the changes affect the cost of or the time required for performance, an equitable adjustment in the price or delivery or both shall be made, provided that no change by Contractor shall be allowed without written approval of PG&E. Unless waived in writing by PG&E, Contractor must provide written notice of any claim for adjustment within 30 days from the date Contractor receives notice of the requested changes.

2.6 Notice Concerning Electronic Purchase Orders: PG&E s Email Purchase Order Program provides the opportunity to receive PG&E Purchase Orders quickly via email. Participation in the program requires that Contractor provide PG&E with its Internet email address for delivery of Purchase Orders. To minimize possible delays in receipt of Purchase Orders, PG&E suggests that Contractor establish a general email box accessible to Contractor s staff, rather than a single individual s email address. Contractor should retrieve PG&E email Purchase Orders at least once daily during business hours to help ensure timely receipt and processing. Participation in the Email Purchase Order Program requires use of free Adobe Reader software which can be downloaded at <http://get.adobe.com/reader/>.

3.0 GENERAL

3.1 Independent Contractor. Contractor is an independent contractor, and all persons hired by Contractor in connection with this Purchase Order shall be employees or subcontractors of Contractor and shall not be construed as employees or agents of PG&E in any respect.

3.2 Non Exclusivity. THIS IS NOT AN EXCLUSIVE AGREEMENT. THIS PURCHASE ORDER DOES NOT GUARANTEE CONTRACTOR ANY VOLUME OR DURATION OF WORK.

3.3 Amendments; Non-Waiver. No modification or change to this Purchase Order, or waiver of any breach or default, shall be binding or effective unless expressly set forth in writing by Change Order signed by the authorized representative of each Party. Waiver by either Party of any breach or default shall not be deemed to be a waiver of any other breach or default of the same or any other requirement, nor shall any waiver of an incident of breach or default constitute a continuing waiver of the same.

3.4 Subcontracts. Contractor shall not enter into subcontracts (Subcontracts) without the prior written approval of PG&E. PG&E s approval of any Subcontract shall not relieve Contractor of its obligations to PG&E under this Purchase Order. The provisions and obligations of this Purchase Order shall apply to any Subcontract, and Contractor shall be responsible to PG&E for any damages to PG&E arising out of Subcontracts not in accordance with this Purchase Order. Nothing in this Purchase Order shall create any contractual relations between a Subcontractor and PG&E.

3.5 Limit of Liability. NEITHER PARTY SHALL BE LIABLE TO THE OTHER PARTY FOR ANY INDIRECT, INCIDENTAL, PUNITIVE, SPECIAL OR CONSEQUENTIAL

DAMAGES, INCLUDING BUT NOT LIMITED TO LOSS OF REVENUES OR PROFITS, COMMITMENTS TO SUBVENDORS, RENTAL OR LEASE AGREEMENTS, AND PERSONAL SERVICE CONTRACTS, EVEN IF SUCH PARTY WAS AWARE OF THE POSSIBILITY OF SUCH DAMAGES; PROVIDED, HOWEVER, THAT NOTHING IN THIS CLAUSE SHALL AFFECT CONTRACTOR'S OBLIGATIONS IN THE CLAUSES CONCERNING INFRINGEMENT PROTECTION AND INDEMNIFICATION. PG&E'S TOTAL OBLIGATION UNDER THIS PURCHASE ORDER IS SET FORTH IN THE TOTAL AMOUNT FIELD ON THE FACE OF THE PURCHASE ORDER.

3.6 Tax Withholding: Contractor represents and warrants that it will withhold all taxes, if any, which are required to be withheld under applicable law with respect to payments to persons hired by Contractor who perform Services for PG&E. Contractor shall indemnify and hold PG&E harmless, on an after-tax basis, for any liability incurred by PG&E as a result of Contractor's failure to institute any such required withholding.

4.0 BILLING AND PAYMENT

4.1 Billing

- (A) Time and Materials: Contractor shall submit invoices monthly for time and materials work according to the billing rates in the Purchase Order.
- (B) Lump Sum and Unit Price Work: Contractor shall submit an invoice upon completion and final acceptance by PG&E of all lump sum and unit price Work.

4.2 Sales Tax: PG&E IS NOT TAX EXEMPT. Invoices shall include sales tax where applicable. However, no sales tax applies to prepaid freight charges.

4.3 Expenses. All reimbursable expenses shall be reasonable, ordinary, and necessary and shall be billed to PG&E at cost to Contractor. All air travel costs within or outside of the United States will be reimbursed only on a coach fare basis and all rental car costs will be reimbursed only on a subcompact rate basis. All other reimbursable mileage shall be at the current IRS rate.

4.4 Invoice Requirements: PG&E will reject any invoices that do not meet the following minimum requirements:

- (A) Each invoice must specify the Purchase Order number, item number, shipping point and delivery address;
- (B) A separate invoice must be submitted for each Purchase Order. Individual Purchase Orders may not be combined on one invoice;
- (C) Invoices must include only items and charges specified on the Purchase Order. Invoices with additional items or charges (e.g., surcharges) will be rejected; and
- (D) PG&E must receive invoices within 60 days after final acceptance of the Work. PG&E will not be liable for payment of late invoices received after the 60 day period.

4.5 Invoice Instructions: Contractor shall submit invoices in accordance with the instructions as designated on the service contract order and include the purchase order number. All timelines for payment of invoices run from the date a correct invoice is received by PG&E's Accounts Payable department. All invoices submitted to and accepted by PG&E's Accounts Payable department by 6:00 PM on a business day are considered received that same day. Electronic invoices submitted through PG&E's electronic invoicing system and accepted by PG&E's Accounts Payable department after 6:00 PM may not be considered received until the next business day. Paper invoices must be submitted to PG&E's Accounts Payable department at the following address only:

PG&E Accounts Payable
PO Box 7760
San Francisco, CA 94120-7760

Invoices submitted to any other office, location or address, including a local office or the department in charge of the work, are NOT considered received for payment purposes. The discount and net due date timelines for invoice payment DO NOT BEGIN until the receiving location has forwarded a correct invoice to PG&E's Accounts Payable department and the invoice has been received and accepted.

4.6 Payment. PG&E may withhold from the payment any agreed withholding until satisfactory completion of all the Work, or which in PG&E's reasonable opinion is necessary to provide security against all loss, damage, expense and liability covered by the indemnity provision. PG&E will notify Contractor of any invoice deficiencies or will return the invoice to Contractor with the deficiencies noted. Contractor shall provide to PG&E such documents or information correcting such deficiencies, or for invoices returned to Contractor, Contractor shall resubmit a corrected invoice.

4.7 Payment Terms. Unless otherwise specified herein, the payment terms for this Purchase Order are 2% 15 Dynamic Net 45. PG&E's payment terms are a dynamic sliding scale early payment discount. The 2% discount applies when PG&E pays the invoice within 15 days. The discount decreases proportionally each day thereafter until Day 45, the net due date, when zero discount applies. All timelines are calculated from the date a correct invoice is received and accepted by PG&E's Accounts Payable department in San Francisco.

4.8 Final Invoice. The final invoice shall be marked FINAL and must be received by PG&E within sixty (60) calendar days after completion of the Work. PG&E will not be liable for payment of any late invoices that are received by PG&E beyond such 60 day period.

4.9 Withholding. PG&E may withhold from the final payment due Contractor hereunder such amounts as, in PG&E's opinion, are reasonably necessary to provide security against all loss, damage, expense and liability covered by the indemnity provision.

4.10 Delinquent Accounts. PG&E may retain from any payments due hereunder sufficient funds to discharge any delinquent accounts of Contractor for which liens on PG&E's property have been or can be filed, and PG&E may at any time pay therefrom, for Contractor's account, such amounts as are admittedly due thereon.

5.0 PROVISION OF GOODS.

The following provisions shall apply to provision of Goods under this Purchase Order:

5.1 PACKING, SHIPMENT AND INSPECTION

(A) PACKING and Packaging. The price of the Goods includes packing materials. PG&E will not pay additional charges for packing. Supplier shall package and pack all Products in a manner which is (i) in accordance with good commercial practice, (ii) acceptable to common carriers for shipment at the lowest rate for the particular goods, and (iii) adequate to ensure safe arrival of the Products at the named destination. Supplier shall mark all containers with necessary lifting, handling and shipping information and with purchase order numbers, date of shipment, and the names of the consignee and consignor, if applicable. An itemized packing list shall accompany each shipment, which shall include information required by the purchase order and the related part specification.

(B) Packing List Instructions: (i) The packing list must be a clear, legible document identifying Contractor's name, a contact name and phone number, along with the shipping point, delivery address, PG&E Purchase Order number and line item, and the PG&E Material Code. (ii) Separate packing lists shall be placed in a plastic envelope and securely attached to each package, skid or pallet, as applicable. (iii) Contractor shall not make partial shipments except with prior written authorization (including e-mail) from PG&E. Authorized partial shipments must be identified on the packing list and specify the PG &E Purchase Order number, line item and quantity. If kit components are shipped separately, the packing list must clearly identify the partial shipment. (iv) The packing lists of any 3rd party vendor, Subcontractor or carrier must also comply with these requirements.

(C) Material Safety Data Sheets: Contractor shall submit a Material Safety data Sheet (MSDS) for all materials requested on this Purchase Order that could be hazardous to humans as required by Title 8, California Code of Regulations, Section 519. Contractor shall also submit an amended MSDS whenever there is a formulation change. Contractor shall provide the MSDS to the following address:

Pacific Gas and Electric Company
Safety, Health and Claims Department
B23A Industrial Hygienist Group
P.O. Box 770000
San Francisco, CA 94177

(D) Shipping terms: Unless otherwise specified herein, the shipment terms for this Purchase Order are FOB SHIPPING POINT FREIGHT COLLECT. All FOB Shipping Point shipments must be booked using PG&E preferred carriers by logging into <http://app.agistix.com>. Contact support@agistix.com with any questions. If you do not have a User ID, or have any questions please email: pgefrighttransportation@pge.com. For cartons up to 150 lbs., ship via UPS under PG&E Account # 951193 billing zip code 94105. (E) Title and Risk of Loss: Contractor warrants that it has and shall convey to PG&E good and clear title, free from any security interest, lien, or other encumbrance, to all Goods delivered. Contractor assumes all risk of loss of or damage to all Goods ordered and all work in progress, materials and other items related to the Purchase Order until

the same are accepted by PG&E.

(F) Freight Charges: (i) Unless otherwise stated, the designated PG&E freight vendor routed through Agistix will invoice PG&Es approved freight auditor Berman Blake Associates directly. (ii) If the Purchase Order provides that Contractor will pay the freight costs (e.g., FOB Destination), Contractor shall submit the freight bill to PG&E along with the invoice. If Contractor's invoice does not include a freight bill, PG&E reserves the right either not to pay the freight costs or to offset the freight charges against the Contractor's invoice. Prepay and add shipments must be supported by a copy of the carrier's freight bill, except for UPS shipments, which are billed directly to PG&E. (iii) Failure To Comply With Routing Instructions: PG&E reserves the right to back-charge Contractor for freight overcharges caused by failure to comply with these routing instructions, including Goods tendered freight collect to other than PG&E-designated carriers in the shipping instructions (misrouted) or Goods shipped prepay and add. (G) Inspection: PG&E may require inspection and testing of material and workmanship at Contractor's plant, PG&Es location, or both. Notwithstanding any inspection during manufacture or witnessed test at Contractor's plant, final inspection and acceptance of the Goods shall occur at PG&Es delivery location.

5.2 Warranty of Goods:

(A) Warranty: Contractor warrants that the Goods and all parts thereof, whether or not manufactured by Contractor, shall be of the kind and quality described in this Purchase Order, free of defects in workmanship, material design, and title, shall perform in the manner set forth in the Purchase Order, shall be of good and merchantable quality, and shall be fit for their intended purpose.

(B) Remedies. Contractor shall repair or replace at its expense any part of the Goods that develop defects due to faulty material or workmanship within 12 months after the Goods are placed in operation by PG&E; provided that unless otherwise specified, the warranty period for Goods used by PG&E in transmission or distribution of natural gas or electricity or generation of electricity shall be 24 months after the Goods are placed in operation by PG&E. Contractor shall at its expense repair or replace other work or equipment damaged as a result of the defects, or as a result of the repair thereof, and hold PG&E harmless from repair expenses. Warranties will be provided at no charge to PG&E. Contractor will assume full responsibility to coordinate all warranty terms with approved manufacturers, including but not limited to: (i) Coordinating the issuance of Return Material Authorization (RMA) to PG&E on a timely basis and collection of non-compliant material within a reasonable time (normally not to exceed two weeks from notification of the need to collect that material); (ii) Timely notification to PG&E of product defects as announced by the manufacturer or manufacturer s suppliers; and Coordination of any compensation owed to PG&E from the manufacturer for the installation of defective materials within the warranty period. (iii) Coordinating the issuance of Return Material Authorization (RMA) to PG&E on a timely basis and collection of non-compliant material within a reasonable time (normally not to exceed two weeks from notification of the need to collect that material); (iv) Timely notification to PG&E of product defects as announced by the manufacturer or manufacturer s suppliers; and (v) Coordination of any compensation owed to PG&E from the manufacturer for the installation of defective materials within the warranty period.

5.3 SUPPLIER QUALITY ASSURANCE (SQA) MANAGEMENT SYSTEM:

(A) Introduction. To assure safety, reliability, and affordability of procured material, Contractor shall comply with PG&E's material quality requirements. These requirements are fully defined in PG&E's policies and procedures, with a summary provided below. Non-compliance with PG&E requirements and/or problematic quality may lead to consequences including but not limited to Contractor probation with additional Contractor cost related to oversight performed by PG&E Supplier Quality and/or contracted third parties, and/or business diverted to another supplier. The following section highlights certain material quality requirements for direct material suppliers to PG&E for products and custom tools used in power generation (excluding nuclear) and the transmission and distribution of natural gas and electricity. Contractor is responsible for complying with PG&E's Supplier Qualification Manual, SCM-2104M, as it may be revised from time to time. In case of conflict between this summary and the Manual, the Manual shall control. The Manual is available at PG&E's website, www.pge.com, at the following link, and is specifically incorporated herein by reference:

<http://www.pge.com/includes/docs/pdfs/b2b/purchasing/suppliers/SupplierQualificationManual.pdf>.

(B) Record Retention: Records required by applicable industry product standards shall be retained for not less than the period of time specified by any applicable industry standards or five years, whichever is longer. Records required to provide evidence of conformity to requirements and of the effective operation of the quality management system shall be retained for a minimum of five years. Supplier's records shall support material traceability to include material code, description, manufacturer, ship date to PG&E and serial number. Supplier shall maintain this data in an on-line spread sheet for the duration of the contract and shall be available for verification and download by PG&E. Supplier shall notify PG&E prior to the disposal of any quality records.

(C) Right of Access: PG&E reserves the right to visit Suppliers and sub-Suppliers for audits or business meetings during the normal course of business or to perform source inspection and surveillance. PG&E will use reasonable efforts to provide at least five (5) days advance notice and work with Supplier to ensure adequate preparation for audit and business visits. Supplier shall provide advance notice to PG&E for planned surveillance or source inspection activities consistent with manufacturing schedules or as required for key hold points or witness points.

(D) Change Management Process: This process implements a formal PG&E policy requiring approval for all supplier changes. It requires a formal system for assessing, tracking & documenting changes; improves PG&E ability to be aware, prepare and support the change; and ensures pre-approval to avoid the adverse effect of random changes. The Supplier is required to implement a Configuration Management System to ensure the control of documentation and the definition of product manufactured and / or designed for PG&E by the Supplier or its sub-Suppliers.

(E) Material Traceability: Supplier may be required to maintain traceability data on oil filled or solid state or vacuum operated products. The traceability data to include material code, description, manufacturer, ship date to PG&E, type of oil (mineral, FR3, silicon), PCB Concentration at time of manufacture and serial number. This data shall be maintained in an on-line spread sheet for the duration of the contract and shall be available for verification and download by PG&E. Records shall be maintained by Supplier for the useful life of the equipment and/or transferred to PG&E at the end of the contracting period; plus any applicable record retention requirements in the contract.

(F) Control of Sub-tier Suppliers: If a Supplier chooses to outsource a process or product, the Supplier is responsible for qualification and surveillance of the sub-Supplier to PG&E requirements and notifying PG&E of this qualification. PG&E reserves the right to review the Supplier s process for selection, qualification and surveillance of its sub-Suppliers; to approve or disapprove the sub-Supplier s qualification; and audit and monitor the sub-Supplier s processes and facilities when deemed necessary. The Supplier shall perform routine quality audits and inspection of its key sub-Suppliers to ensure oversight, knowledge and control of critical or special processes as well as changes enacted by the sub-Supplier. In addition, the Supplier shall have a documented system in place to inspect custom incoming components from sub-Suppliers for adherence to drawings or specifications. The Supplier shall conduct requalification to validate any major changes to processes or product provided by the sub-Suppliers, including First Article inspections. Key sub-Suppliers, sub-Supplier processes, or sub-Supplier manufacturing locations or critical components that affect form, fit, or function that are approved as part of the PG&E qualification are considered frozen and cannot be changed without resubmittal and approval of the required documents by PG&E.

(G) First Article: Supplier shall inform and monitor sub-tier Suppliers to ensure that any major changes to their products or facilities are communicated to PG&E Supplier Quality and Sourcing personnel with at least 30 days prior to the commencement of that change. PG&E shall be notified at minimum through the website firstarticle@pge.com and shall include the contact information for the individual at the distributor most knowledgeable about the change. PG&E personnel will respond with follow-up questions and/or directions on any further testing/measurements/certs that may be required to "re-qualify" the product or facility changes. This note does not apply to custom or "one-off" products. The changes covered by this note include:

Major revision to a product produced for PG&E

Change of location of manufacturing or major change of facility

Change of sub-tier Supplier to a Supplier for a major component of a product

Break of production (that will begin production of that product) for at least 2 years PG&E shall be notified at minimum through the email firstarticle@pge.com and shall include the contact information for the individual at the distributor most knowledgeable about the change. PG&E personnel will respond with follow-up questions and/or directions on any further testing/measurements/certs that may be required to "re-qualify" the product or facility changes. This note does not apply to custom or "one-off" products.

(H) Quality Representation: Supplier shall maintain at least one quality professional on staff to support duties and tasks as noted in the terms and conditions of this Purchase Order. Supplier shall maintain a staff of trained quality inspectors (as required) to ensure consistent and accurate quality inspection of products as required in this Purchase Order.

(I) Hold Points and Witness Points: Hold Points are mandatory verification points identified by the PG&E Supplier Quality Engineer (SQE) beyond which work may not proceed until a PG&E representative performs verification or surveillance and provides notice to proceed. Source inspection prior to product release and PG&E surveillance of a manufacturing step, special process test or inspection are examples of Hold Points. Hold points or witness points, when required, will normally be communicated through purchase order notes. Witness Points require the Supplier to notify the SQE in writing prior to completion of those steps. After notification, work may not proceed beyond a Witness Point without action by the SQE. The Supplier shall notify the SQE of Hold Points or Witness Points in the manufacturing or qualification process schedule a minimum of ten (10) days in advance (unless otherwise agreed upon with the SQE).

(J) Supplier Inspection of Parts: Supplier shall establish a formal inspection process to ensure all required items are appropriately inspected to meet PG&E s quality requirements. Note: Supplier shall be provided an inspection plan by PG&E for each item subject to inspection. Supplier shall notify PG&E Supplier Quality at least 15 business days prior to the need for the unique inspection plans. Inspection plans are subject to change by PG&E and shall be modified by Supplier to reflect those changes driven by PG&E immediately upon receipt. PG&E may on occasion specifically add or subtract material codes from inspection based on quality concerns or levels of successful inspection. Supplier shall maintain records of inspection and provide the data in a usable format with a minimum of the material code, part description, Supplier name, pass / fail status, quantity and reason for failure if applicable and related rejection report number.

(K) Supplier Re-inspection of Rejected Lots at PG&E: Supplier shall be available to re-inspect 100% of parts rejected by PG&E during the course of inspection at PG&E facilities. This effort shall normally affect large or critical lots and would be conducted when lots are rejected by PG&E based upon a sampling plan rejection. The support

- would normally be expected to be on site at PG&E at the required location. The re-inspection shall generally be accomplished in not more than 4 business days from notification of the need for 100% inspection. Supplier shall report the inspection results to PG&E Supplier Quality immediately upon completion.
- (L) Reporting Failures: Upon being informed of any product quality or usability problem(s) (including but not limited to recurrent product failures, Supplier bulletins, and warranty return issues) that may affect products that have been and/or are being sold to PG&E, the Supplier of that product shall inform PG&E of the particular product quality or usability problem(s) within five (5) business days of the discovery by emailing the related SQA Manager or Director. The Supplier shall additionally exercise reasonable efforts, in a timely manner, to work with PG&E to ensure all suspect Goods are removed from PG&E s system and shall do so at no material or labor cost to PG&E.
- (M) Customer Service and Technical Support: Supplier will provide key contacts representing quality at their plant(s) and if applicable their corporate headquarters. Technical support from the Supplier plants shall be available to PG&E if needed up to 7 days per week 24 hours a day. During problematic quality or product qualifications, the Supplier s quality organization will lead routine meetings, issue minutes, and maintain plans for qualification and corrective actions.
- (N) Preventive Maintenance: The Supplier shall identify key process equipment and tooling, develop and document a Preventive Maintenance program. PG&E may verify that such programs are documented and effectively implemented during Supplier audits
- (O) Metrics: Supplier will provide to PG&E a 4-Panel dashboard report format or an equivalent alternative upon request to demonstrate the Supplier s continuous improvement trend over time to reduce material defects. This report will contain trending of total inspection rejects over time, Pareto trending observed condition leading to the rejects, details of number of parts rejected as a function of time and part type, to include Corrective Action Plans and Status. In the case of problematic quality, updates are required bi-weekly and timely achievement of Scorecard requirements will prevent reductions in product allocations.
- (P) Sub-Tier Supplier Metrics: Supplier shall maintain metrics results from their inspections of each unique supplier for each lot inspected and shall take corrective action as supplier's metrics vary from acceptable levels as agreed upon with PG&E Quality. Supplier shall routinely notify PG&E quality related to suppliers that are struggling with maintaining the agreed upon metrics targets and shall inform PG&E upon request the steps taken to work with that Supplier.
- (Q) Supplier Response to SCARs (Supplier Corrective Action Response): Unless otherwise agreed, Supplier shall (i) achieve "containment" of any noted defects within three business days of finding those defects or of being notified of those defects by PG&E; and (ii) provide a corrective action plan to PG&E or plan of corrective action within 10 business days of finding or of being notified of those defects by PG&E.

6.0 SERVICES WORK

6.1 Services Warranties. In addition to the warranties implied in fact or in law, Contractor warrants that it will perform the Work with the degree of skill and care required by currently prevailing best industry practices. The equipment, material and parts furnished by Contractor, whether or not manufactured by Contractor, shall be of the kind and quality described in the Purchase Order, free of defects in workmanship, material, design, and title, shall be of good and merchantable quality, and shall be fit for its intended purpose. Contractor shall repair or replace at its expense any part of the Work that develops defects due to faulty material or workmanship within a period of one year after being placed in operation by PG&E. Contractor shall at its expense repair or replace other work or equipment damaged as the result of the defects, or as a result of the repairing thereof, and hold PG&E harmless from repair expenses. Neither acceptance of the Work by PG&E nor payment therefore shall relieve Contractor from liability under the indemnity or any of the guarantees contained in or implied by this Purchase Order.

7.0 PROVISIONS APPLICABLE TO ALL WORK

- 7.1 Additional Work or Changes in Work
- (A) Procedure For Additional Work: Before proceeding with any work involving possible claims for extra compensation not specified in the Purchase Order, Contractor shall submit in writing to PG&E a detailed estimate of the cost for such proposed work, including extensions and Change Orders, as follows: (i) Description of work to be performed, including detailed breakdown by identifiable tasks, (ii) Estimated cost of each task, and (iii) Expected date of completion of each task.
- (B) PG&E Approval Needed For Additional Work: Contractor shall not proceed with any work not authorized in the Purchase Order without first receiving specific written authorization or a Change Order signed by PG&E. CONTRACTOR AGREES THAT ALL COSTS FOR ANY SUCH MODIFICATION OR CHANGE PERFORMED BY CONTRACTOR WITHOUT THE PRIOR WRITTEN APPROVAL OF PG&E S REPRESENTATIVE AUTHORIZED TO APPROVE SUCH CHANGE SHALL BE AT CONTRACTOR S SOLE RISK AND EXPENSE.
- (C) PG&E Changes To Work. PG&E reserves the right to make such changes in Work, specifications, or level of effort as may be necessary or desirable, and any difference in Purchase Order price resulting from such changes shall be approved in writing by PG&E before the Work is begun.

- 7.2 Intellectual Property and Data Security
- (A) Royalties and License Fees: Royalties, license fees or other charges for patents, copyrights, licenses, or other intellectual property for designs, processes, machinery, equipment, technology, published or unpublished data, information or materials, including but not limited to, manuals, computer programs or other deliverables furnished by Contractor for the Work, or for processes or methods employed by Contractor in performing the Work, shall be included in the Purchase Order price. Contractor shall indemnify PG&E against all loss, damage, expense, and liability arising out of the infringement or alleged infringement of any patent, trademark, copyright or other intellectual property right by the equipment, material and parts furnished by Contractor.
- (B) Use and Reproduction Rights: PG&E shall have the unrestricted right of use and reproduction of all documentation, including but not limited to, instructional manuals, and other materials related to the Work furnished hereunder. Such use and reproduction by PG&E or by contractors doing work for PG&E shall not require further permission by Contractor, nor shall it constitute infringement of Contractor s ownership rights, including copyright, to such materials. Any claims of Contractor to ownership in materials furnished hereunder must be expressly set forth in the Purchase Order or shall be disclosed to PG&E in writing.
- (C) Ownership of Deliverables: PG&E shall own all data, drawings, designs, reports, information, manuals, computer programs or other written, recorded, photographic or visual materials, or other deliverables produced in the performance of this Purchase Order. Contractor shall retain no ownership, interest, or title in them except as may otherwise be provided specifically in this Purchase Order.
- (D) Contractor s Use of PG&E Property: All records, reports, computer programs, written procedures and similar materials, documents or data, in whatever form, provided by PG&E for Contractor s use in the performance of Work under this Purchase Order shall remain the confidential property of PG&E and shall be returned to PG&E immediately upon completion of Contractor s use for the performance of Work or earlier upon the written request of PG&E.
- (E) Third Party Licenses: Contractor represents and warrants that it shall comply (and ensure that its personnel and Subcontractors comply) with all third party licenses, terms of use, policies and procedures that apply to or otherwise govern access to and/or use of any third party materials made available by PG&E to Contractor under this Purchase Order.

- 7.3 Confidentiality and Data Security
- (A) Confidentiality: In the course of performing the Work under this Purchase Order, Contractor may have access to confidential commercial or personal information concerning, but not limited to, technological, ratemaking, legislative, personnel, and customer-related information, matters and practices of PG&E, its parent company, subsidiaries, affiliates, or members of the public. Contractor agrees not to disclose any such confidential information or otherwise make it available to any other person or entity, including any affiliate of PG&E that produces energy or energy-related products or services, without the prior written approval of PG&E.
- (B) No Customer Data: Contractor warrants that it is not receiving and will not accept any PG&E Customer Data under this Purchase Order. As used in the preceding sentence, Customer Data means, collectively, any and all data and information of or concerning any identified or identifiable PG&E retail or business customer or PG&E employee, including, but not limited to, name, home address and home telephone number; device IDs; e-mail addresses; billing information; electric and gas energy usage, electric service (including, without limitation, service account number, electricity demand (in kilowatts), monthly billed revenue, credit history, rate schedule(s), or number or type of meters at a location).
- (C) Security: Contractor hereby represents, warrants and covenants to PG&E that the Work, including any hardware, software, firmware, equipment and other deliverables, does not and will not contain or make available any Malicious Code, defined as any malicious or unauthorized code, scripts, routines or techniques (including without limitation any virus, spyware, ransomware or other malware) that is designed to erase data or programming, or infect, impair, modify, record, take control of, disrupt, damage, destroy, disable, shut down or permit or cause unauthorized access to or misuse of a computer system or any component thereof. Without limiting any of PG&E s rights and remedies with respect thereto (all of which are expressly reserved), if Contractor detects or is made aware of Malicious Code in the Work, Contractor shall notify PG&E immediately, remove such Malicious Code, remediate the effects of such Malicious Code, and restore any lost or corrupt data if applicable.
- (D) Cyber Protection for Programmable Devices: The following requirements apply to any deliverables under this Purchase Order containing software, firmware, microcode or other programmable features. These requirements apply on a continuing basis for the longer of five years and the expected service life of the deliverables as disclosed by Contractor in its product descriptions (the Service Life): (i) Malicious Code. Contractor hereby represents, warrants, and covenants to PG&E that upon delivery to PG&E the deliverables will not contain or make available any Malicious Code. Without limiting any of PG&E s rights and remedies with respect thereto (all of which are expressly reserved), if Contractor detects or is made aware of Malicious Code in the deliverables during the Service Life, Contractor shall immediately notify PG&E. If the deliverables are not yet in use by PG&E, Contractor shall remove such Malicious Code, remediate its effects and certify to PG&E that the Malicious Code has been removed. If the

deliverables are in use by PG&E, Contractor shall assist PG&E to remove the Malicious Code in accordance with the Section below titled Security Updates and Support. (ii) Cybersecurity Specifications. Contractor hereby represents, warrants, and covenants that the deliverables comply with the cybersecurity features and functions, if any, described in the associated specifications. (iii) Security Vulnerabilities and Tests. Contractor acknowledges that the deliverables may be subject to security testing by PG&E or its security testing consultants before the deliverables are accepted by PG&E as well as subsequently, at any time during their Service Life. If the deliverables are integrated with products supplied by third parties, the third party suppliers may also be involved in the testing process. Contractor shall fully cooperate in the conduct of such tests. If requested by PG&E, such cooperation shall include the following: (i) providing source code and other program documentation (which PG&E shall use solely for testing purposes), and (ii) providing a representative with suitable technical expertise to participate in the tests. The conduct and results of the tests, including any security vulnerabilities that are identified in the course of the tests, shall be PG&E Confidential Information. Any security vulnerabilities that are identified in such tests shall be resolved in accordance with the following Section, titled Security Updates and Support. (iv) Security Updates and Support. Contractor shall maintain a technical support line with access to PG&E so that any security-related issues can be addressed promptly. Contractor shall notify PG&E without delay if Contractor detects or is made aware of any Malicious Code or security vulnerability in the deliverables during their Service Life. If Malicious Code or security vulnerability is identified during the Service Life, Contractor shall provide an update or revision to the deliverables to remove the Malicious Code and/or cure the vulnerability (a Security Patch) as soon as possible and at no charge to PG&E. Contractor shall assist PG&E to implement the Security Patch if requested by PG&E and shall reimburse PG&E for the cost of implementing the Security Patch.

7.4 Termination or Cancellation: PG&E may suspend, terminate or cancel the Purchase Order, in whole or in part, upon written notice to Contractor. If PG&E cancels or terminates for cause, PG&E shall be liable to Contractor only for compensation earned on the Work satisfactorily performed to the date of termination. If PG&E cancels or terminates for its own reasons (not for cause), PG&E will in addition compensate Contractor for costs, if any, reasonably incurred by Contractor in terminating its operation. However, in no event will Contractor be entitled to payment for lost or anticipated profits or overhead on uncompleted portions of the Work. Contractor shall not enter into any agreements, commitments or Subcontracts which would incur significant cancellation costs without prior written approval of PG&E, which written approval is a condition precedent to the payment of any cancellation charges. Prior to release of final payment, Contractor shall deliver to PG&E all reports, drawings or other documents prepared for PG&E prior to the effective date of such termination or cancellation.

7.5 Assignment. Contractor shall not assign its rights or delegate its duties under this Purchase Order without the prior written consent of PG&E, and any attempted assignment or delegation without such consent shall be void. At its discretion, PG&E may assign its rights or delegate its duties under this Purchase Order, provided PG&E will remain obligated for payments unless otherwise agreed in writing by Contractor.

8.0 ALL ON-SITE WORK

The following provisions apply if the Contractor is performing Work on PG&E s premises:

8.1 Importance of Safety. Contractor recognizes and agrees that safety is of paramount importance in the performance of the Work and that Contractor is responsible for performing the Work in a safe manner. Contractor shall plan and conduct the Work, and shall require all Subcontractors to perform their portion of the Work, in accordance with Contractor s safety program and with all applicable local, state and federal rules, regulations, codes, and ordinances to safeguard persons and property from injury. Contractor further agrees to provide necessary training to its employees and Subcontractors to inform them of the foregoing safety and health rules and standards. Should PG&E at any time observe Contractor, or any of its Subcontractors, performing the Work in an unsafe manner, or in a manner that may, if continued, become unsafe, then PG&E shall have the right (but not the obligation) to require Contractor to stop the Work affected by the unsafe practice until Contractor has taken corrective action so that the Work performance has been rendered safe.

8.2 Indemnification. Contractor shall indemnify PG&E, its directors, officers, agents, and employees, against all loss, damage, expense and liability resulting from injury to or death of person, including, but not limited to, employees of PG&E or Contractor, or injury to property, including, but not limited to, property of PG&E or Contractor, violation of local, state, or federal common law, statute or regulation, including but not limited to environmental laws or regulations; strict liability imposed by any law or regulation; breach of confidentiality; payments to any Subcontractor including but not limited to any demands for payment, invoices, or liens; or delay or failure to pay any Subcontractor or Contractor or Subcontractor personnel the compensation, monies, wages or other payment due or allegedly due; arising out of or in any way connected with the performance of this Purchase Order, however caused, regardless of any negligence of PG&E, whether active or passive, excepting only such loss damage, cost, expense, liability, payment, strict liability, or violation of law for which indemnity is not allowed under applicable law. Contractor shall, on PG&E's request, defend any suit asserting a claim covered by this indemnity. Contractor shall pay all costs that may be incurred by PG&E in enforcing this indemnity, including reasonable attorney's fees.

8.3 Insurance. Contractor shall maintain the following insurance coverage. Contractor is also responsible for its Subcontractors maintaining sufficient limits of the same coverage.

(A) Workers' Compensation and Employers' Liability: Workers' Compensation insurance complying with any applicable labor codes, acts, laws or statutes, state or federal, where Contractor performs work. Employers' Liability insurance shall not be less than \$1,000,000 for injury or death each accident.

(B) Commercial General Liability: (i) Coverage shall be at least as broad as the Insurance Services Office (ISO) Commercial General Liability Coverage occurrence form, with no coverage deletions. The limit shall not be less than \$1,000,000 each occurrence for bodily injury, property damage and personal injury. If coverage is subject to a general aggregate limit, this aggregate limit shall be twice the occurrence limit. (ii) Coverage shall:

By "Additional Insured" endorsement add as insureds PG&E, its directors, officers, agents and employees with respect to liability arising out of work performed by or for the Contractor; and

Be endorsed to specify that the Contractor's insurance is primary and that any insurance or self-insurance maintained by PG&E shall not contribute with it.

(C) Business Auto: Coverage shall be at least as broad as the Insurance Services Office (ISO) Business Auto Coverage form covering Automobile liability, code 1 "any auto." The limit shall not be less than \$1,000,000 each accident for bodily injury and property damage.

(D) Professional Liability Insurance. Errors and Omissions Liability insurance if appropriate for the Service Provider s profession. Coverage shall be for a professional error, act or omission arising out of the scope of services shown in the Purchase Order. The limit shall not be less than \$1,000,000 each claim/\$2,000,000 aggregate.

(E) Cyber Security and Privacy Liability Insurance: (i) Contractor shall obtain and maintain cyber risks insurance providing coverage for at least the following perils and losses: unauthorized use of or access to a computer system containing or giving access to PG&E confidential information; defense of any regulatory action involving a breach of privacy in connection with PG&E confidential information; failure to protect PG&E confidential information from disclosure; and costs of notifying affected individuals and providing credit monitoring for up to one year, whether or not required by applicable law. (ii) The policy(s) shall have limits of liability of at least \$5,000,000 per occurrence and \$10,000,000 in the aggregate. If any deductible is applicable, such deductible shall not exceed \$100,000, unless such increased deductible or retention is approved in advance by PG&E in writing. (iii) PG&E, its affiliates, subsidiaries and parent company, and PG&E s directors, officers, agents and employees shall be named as additional insureds under this policy. If the policy includes a blanket endorsement by contract, the following language added to the certificate of insurance will satisfy PG&E s additional insured requirement: PG&E, its affiliates, subsidiaries, and parent company, and PG&E s directors, officers, agents and employees with respect to liability arising out of the work performed by or for the Contractor are additional insureds under a blanket endorsement.

(F) Insurance Documentation Requirements: (i) Contractor shall have insurance in place before beginning any Work. Upon request, Contractor shall provide PG&E with certificates of insurance, declaration pages and endorsements of all required insurance. Such documentation shall be signed and submitted by a person authorized by that insurer to issue certificates of insurance and endorsements on its behalf. (ii) Should any of the above described policies be cancelled before the expiration date thereof, the insurer shall deliver notification to PG&E in accordance with the policy provisions; (iii) PG&E may inspect the original policies or require complete certified copies, at any time; and (iv) Upon request, Contractor shall furnish PG&E the same evidence of insurance for its Subcontractors as PG&E requires of Contractor.

9.0 REQUIREMENTS AND POLICIES

9.1 PG&E S Supply Chain Responsibility Policy: It is PG&E s policy that small and diverse businesses shall have the maximum practicable opportunity to participate in providing the goods and services purchased by PG&E. Small and diverse businesses include Small Business Enterprises (SBEs); Women, Minority, and Disabled Veteran Business Enterprises (WMDVBES); and Lesbian, Gay, Bisexual, and Transgender Business Enterprises (LGBTBEs).

(A) Contractor agrees to comply, and to require all Subcontractors and sub-Subcontractors to comply, with PG&E s Supply Chain Responsibility Policy, Exhibit 2, available at <http://www.pge.com/suppliers> and incorporated herein by this reference. Contractor shall provide a copy of Exhibit 2 to each prospective Subcontractor.

(B) Contractor shall act in accordance with its completed Prime Supplier Subcontracting Plan, Exhibit 1-A, available at <http://www.pge.com/suppliers> and incorporated herein, in the performance of the Work and in the award of all Subcontracts.

(C) In addition, if the Purchase Order exceeds \$500,000 (\$1 million for construction contracts), Contractor shall comply with Exhibit 2A, Policy Regarding Utilization of Small Business Concerns and Small Disadvantaged Business Concerns, available at <http://www.pge.com/suppliers> and incorporated herein by this reference, and the Prime

Supplier Subcontracting Plan must include provisions for implementing the requirements of Exhibit 2A.

(D) Each Bidder's Proposal shall describe how Bidder will comply with the requirements of Exhibit 2 if awarded the Work. The requirements of Exhibit 2 and the successful Bidder's response, along with a completed, signed copy of Exhibit 1-A, will be incorporated into the Purchase Order.

9.2 Equal Employment Opportunity And Affirmative Action Regulations Policy: During the performance of this Purchase Order and to the extent they may be applicable, Contractor agrees to comply with all laws, orders, and regulations included by summary or reference as follows:

(A) Executive Order 11246, 41 CFR Part 60-1.4: Equal Opportunity Clause.

(B) Executive Order 11246, 41 CFR Part 60-1.8: Nonsegregated Facilities.

(C) Vietnam Era Veterans Readjustment Assistance Act of 1974, 41 CFR Part 60-300.5.a: Equal Opportunity Clause. Contractor and its Subcontractor(s) shall abide by the requirements of 41 CFR 60-300.5(a). This regulation prohibits discrimination against qualified protected veterans, and requires affirmative action by covered prime contractors and subcontractors to employ and advance in employment qualified protected veterans.

(D) Section 503 of the Rehabilitation Act of 1973, 41 CFR Part 60-741.5.a: Equal Opportunity Clause. Contractor and its Subcontractor(s) shall abide by the requirements of 41 CFR 60-741.5(a). This regulation prohibits discrimination against qualified individuals on the basis of disability, and requires affirmative action by covered prime contractors and subcontractors to employ and advance in employment qualified individuals with disabilities.

9.3 Executive Order 13496 Employee Rights Under The National Labor Relations Act. To the extent applicable, the employee notice requirements set forth in 29 C.F.R. Part 471, Appendix A to Subpart A are hereby incorporated by reference into this Purchase Order.

9.4 Contractor Safety Program: Contractor represents and warrants that it will perform all applicable Work, and cause all Subcontractors to perform all applicable Work, in compliance with PG&E's Contractor Safety Program Standard Contract Requirements, as may be modified from time to time. The Contractor Safety Program Standard Contract Requirements can be located and downloaded at: www.pge.com/contractorsafety and are hereby incorporated by reference into this Contract. Contractor's failure to comply with the Contractor Safety Program Standard Contract Requirements shall be immediate grounds for termination for cause under this Contract. Notwithstanding the above, Contractor is the "controlling employer" as defined under CalOSHA and will remain responsible for all fines and liability arising from violation of the Contractor Safety Program Standard Contract Requirements and applicable law.

9.5 Injury and Illness Prevention Program: In the performance of the Work under this Purchase Order, Contractor acknowledges that it has an effective Injury and Illness Prevention Program which meets the requirements of all applicable laws and regulations, including but not limited to Section 6401.7 of the California Labor Code. Contractor shall ensure that any Subcontractor hired by Contractor to perform any portion of the Work under this Purchase Order shall also have an effective Injury and Illness Prevention Program. The person with the authority and responsibility for implementing and administering Contractor's Injury and Illness and Prevention Program shall execute the Compliance Certificate, Exhibit 3, available at <http://www.pge.com/suppliers> and incorporated herein by this reference.

9.6 PG&E Drug and Alcohol Policy: PG&E is committed to maintain and promote job safety and health for all workers at its facilities. In addition, PG&E is determined to protect its employees, customers, and the general public while they are on PG&E property from any harm caused by illegal drug and alcohol use by non-PG&E personnel. To accomplish these objectives, PG&E has established a drug and alcohol policy for access to PG&E facilities by its Contractor and Subcontractor personnel. If any personnel of Contractor or its approved Subcontractors perform any Work or services at PG&E offices and/or other PG&E facilities, then Contractor shall comply with PG&E's Drug and Alcohol Abuse and Testing Policies, Exhibit 4, available at <http://www.pge.com/suppliers> and incorporated herein by this reference.

9.7 Document Retention and Production Requirements: PG&E is committed to maintain documents and records so as to satisfy applicable legal, contractual and regulatory requirements as well as PG&E's on-going business needs; to enable appropriate records management, provide appropriate retrieval and achieve the proper level of security and privacy. In furtherance of this commitment, Contractor agrees to comply with the requirements of Exhibit 5, PG&E Contractor Document Retention and Production Requirements, and Exhibit 5A, Document and Data List, available at <http://www.pge.com/suppliers> and incorporated herein by this reference.

9.8 Code of Conduct: Contractor, its Subcontractors and their suppliers at all tiers shall comply with PG&E's Supplier Code of Conduct in the award of all contracts and subcontracts. The Supplier Code of Conduct requires that Contractor and each of its Subcontractors demonstrate a strong commitment to compliance, ethics, sustainability, and supplier diversity as a foundation to successful business. Contractor must complete its Work for PG&E in full compliance with the Supplier Code of Conduct, as it may be modified from time to time. Contractor shall access, read and comply with PG&E's Supplier Code of Conduct and shall make it available to its Subcontractors and suppliers. The Supplier Code of Conduct can be located and downloaded at the following link:

<http://www.pge.com/includes/docs/pdfs/b2b/purchasing/suppliers/SupplierCodeofConductPGE.pdf> and is hereby incorporated by reference into this Purchase Order.

9.9 Conflict of Interest and Business Ethics

(A) Contractor shall not offer, or cause to be offered, gifts, entertainment, payments, loans, services, benefits, or any other consideration of more than a nominal value to PG&E's employees, their families, vendors, subcontractors, or third parties.

(B) Contractor shall exercise reasonable care and diligence to prevent any actions or conditions which could result in a conflict with PG&E's interest.

9.10 Availability of Information: Contractor shall keep accurate records and books of accounts, and shall preserve and make available such records and books of accounts, in accordance with the requirements of Exhibit 6, Audit Rights, available at <http://www.pge.com/suppliers> and incorporated herein by this reference.

9.11 California Health and Safety Code. The California Health and Safety Code requires businesses to provide warnings prior to exposing individuals to materials listed by the Governor as chemicals "known to the State of California to cause cancer, birth defects or reproductive harm." PG&E uses chemicals on the Governor's list at many of its facilities. In addition, many of these chemicals are present at non-PG&E-owned facilities and locations. Accordingly, in performing the Work or services contemplated under this Purchase Order, Contractor, its employees, agents, and Subcontractors may be exposed to chemicals on the Governor's list. Contractor is responsible for notifying its employees, agents, and Subcontractors that Work performed hereunder may result in exposures to chemicals on the Governor's list.

9.12 Export Controls. Contractor shall provide PG&E with information and assistance as may reasonably be required in connection with compliance with applicable import and export laws, including but not limited to, Manufacturer's Affidavits, Harmonized Tariff Schedules, Export Control Classification Numbers, and qualification information (e.g. origin) relevant to United States and foreign regulatory approvals for deliverables, products, and other materials furnished hereunder. Contractor shall make such information available to PG&E within five (5) business days following receipt of PG&E's written request.

9.13 Work On PG&E or PG&E Customer Property: The following provisions shall apply to the extent that the Work under the Purchase Order requires any Contractor or Subcontractor personnel (collectively, Personnel) to have access to PG&E assets, premises, customer property, or logical access to PG&E data or systems (collectively, Access).

(A) **Criminal Background Checks:** (i) Contractor warrants and represents that it will not assign any Personnel to work requiring Access unless Contractor has performed a criminal background check on each such individual (either at the time of hiring or during the course of employment). Prior to assigning work requiring Access to any Personnel with one or more criminal convictions during the last seven years, Contractor must consider the gravity of the individual's offense, the time since the conviction, the successful completion of parole/probation, the individual's age at the time of conviction, the number of convictions, and the stability of the individual, including favorable work history. Contractor shall also consider the relation of the offense to the nature of the work the individual will perform. (ii) Notwithstanding the foregoing, in no event shall Contractor grant Access to an individual with one or more convictions for a Serious Offense(s), which is defined as violent and sex offenses, crimes against children, domestic violence, fraud, theft (including but not limited to identity theft), embezzlement, all felonies during the last seven years, and/or two or more DUI's in the past three years. (iii) Contractor shall maintain documentation related to its criminal background check investigation for all Personnel requiring Access and make it available to PG&E for audit if requested pursuant to the audit provisions of this Purchase Order. (iv) Contractor also agrees to notify PG&E if any of its Personnel requiring Access are charged with or convicted of a Serious Offense during the course of a PG&E assignment.

(B) **Fitness for Duty:** Contractor shall ensure that its Personnel granted Access report to work fit for duty. Personnel with Access may not consume alcohol while on duty and/or be under the influence of drugs that impair their ability to work safely. PG&E expects each supplier to have policies in place that requires their employees report to work in a condition that allows them to perform the work safely. For example, employees should not be operating equipment under medication that creates drowsiness. As a federal contractor, PG&E does not recognize nor allow work to be completed under the influence of marijuana, whether or not it is used for medical reasons.

(C) **Eligibility For PG&E Work:** When assigning any Personnel to perform Work requiring Access, Contractor shall submit each person's full name and the last four digits of their social security number to PG&E at the following e-mail address: RecruitingOperations@pge.com. PG&E reserves the right to decline to accept any proposed Personnel, in which case Contractor shall promptly propose a replacement.

9.14 NERC Requirements: Pursuant to a directive from the North American Reliability Corporation (NERC), PG&E has implemented policies and procedures for the protection of facilities, systems, assets and information that are critical to the operation or support of the Bulk Electric System (BES). PG&E identifies these facilities, systems, assets and information in accordance with its internal utility procedures. If this Purchase Order relates to BES Cyber Systems or Bulk Electric System Cyber System Information (as designated by PG&E), then Contractor shall comply with the requirements of Exhibit 7, NERC Requirements and Exhibit 7A, PG&E NERC CIP Program Non-Employee Attestation Form, available at <http://www.pge.com/suppliers> and incorporated herein. Contractor represents and warrants that it has consulted with PG&E to determine whether Exhibit 7 is applicable to the Work under this Purchase Order.

10.0 GENERAL

10.1 Compliance with Laws: In performing the Work, Contractor shall comply with all applicable Federal, State and local laws, rules and regulations, and shall obtain all applicable licenses and permits for the conduct of its business and the performance of the Work.

10.2 Reporting: In accordance with Section 7912 of the California Public Utilities Code, Contractor agrees to report annually to PG&E the number of California residents employed by Contractor, calculated on a full-time or full-time equivalent basis, who are personally providing services to PG&E.

10.3 Choice of Laws: This Purchase Order shall be construed and interpreted in accordance with the laws of the State of California, excluding any choice of law rules which may direct the application of the laws of another jurisdiction.

10.4 Severability: If any provision of this Purchase Order is determined to be illegal, unenforceable, or invalid in whole or in part, such provision or part thereof shall be stricken from this Purchase Order and shall not affect the legality, enforceability or validity of the remainder of this Purchase Order. If any provision or part thereof of this Purchase Order is stricken in accordance with the provisions of this Article, it shall be replaced, to the extent possible, with a legal, enforceable, and valid provision that is as similar in intent to the stricken provision as is legally possible.

10.5 Survival: The provisions of this Purchase Order which by their nature should survive expiration, cancellation or other termination of this Purchase Order, including but not limited to provisions regarding warranty, indemnity, document retention, business ethics, confidentiality and availability of information, shall survive such expiration, cancellation or other termination.

10.6 Entire Agreement: This Purchase Order constitutes the entire agreement and understanding between Contractor and PG&E as to the subject matter of the Purchase Order and supersedes all prior or contemporaneous agreements, commitments, representations, writings, and discussions, whether oral or written. However, as stated in Section 2.1 above, If the Parties have entered into a separate contract for the goods or services, then the terms of that contract apply and the terms of this Purchase Order are not applicable.



Contract Work Authorization (CWA)

This Contract Work Authorization ("CWA") No. C12898 is issued under and pursuant to the Blanket Agreement or Master Service Agreement No. 4400010204 dated 1/20/2016 (the "MSA") between the below-named Contractor ("Contractor"), a Local Government Partner, and Pacific Gas and Electric Company ("PG&E"), a California corporation with its headquarters located at 77 Beale Street, San Francisco, California 94105. Contractor shall perform all Work under this CWA pursuant to and in accordance with the terms and conditions of the MSA.

Contractor's Legal Name: CITY/COUNTY ASSN OF GOVERNMENTS

Total Number of Pages: 16

Contractor's Address: 555 COUNTY CENTER 5TH FL
REDWOOD CITY, CA 94063

Project Name: SAN MATEO COUNTY ENERGY WATCH

Job Location: PG&E TERRITORIES

WORK: Contractor shall, at its own risk and expense, perform the Work described in this Contract Work Authorization and furnish all labor, equipment, and materials necessary to complete the Work as summarized below and as more fully described in Attachment 1, Scope of Work.

San Mateo County Energy Watch Energy, a Local Government Partnership (Contractor) Program, offers comprehensive energy efficiency services to municipal customers. These services may include energy efficiency audits, education, training and the development of long-term energy reduction strategies for cities and counties. Other activities may include the support of the California Long-Term Energy Efficiency Strategic Plan, community outreach and integrated marketing efforts and workforce development program

ATTACHMENTS: Each of the following documents are attached to this CWA and are incorporated herein by this reference:

- ATTACHMENT 1. Scope of Work
- ATTACHMENT 2. Allowable Measures, Geographic Areas, and Program Customers
- ATTACHMENT 3. Itemization of CPUC Budget Allocation
- ATTACHMENT 4. Key Performance Indicators (KPI) Reporting Data
- ATTACHMENT 5. Program Management Plan Guidance



CWA TERM: This CWA is effective upon signature by both parties and expires on **12/31/2019**. Time is of the essence.

CWA COMPLETION: Contractor shall commence performance hereof when directed to do so by PG&E and Work shall be completed by the completion date of **12/31/2019**.

CONSIDERATION: As full consideration for satisfactory performance of the Work under this CWA by Contractor, PG&E's total obligation to Contractor shall not exceed the following amount. This amount is inclusive of all taxes incurred in the performance of the Work. Any change to this amount shall only be authorized in writing by a PG&E CWA Change Order, fully executed by both PG&E and Contractor.

TOTAL: \$ 318,809.00

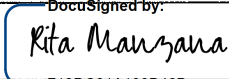
THE PARTIES, BY SIGNATURE OF THEIR AUTHORIZED REPRESENTATIVES, HEREBY AGREE TO THE TERMS OF THIS CONTRACT WORK AUTHORIZATION.

PACIFIC GAS AND ELECTRIC COMPANY		CONTRACTOR: CITY/COUNTY ASSN OF GOVERNMENTS	
Signature		Signature	
Name	Rita Manzana	Name	MARYANN MOISE DERWIN
Title	Supervisor	Title	C/CAG BOARD CHAIR
Date	12/28/2018	Date	



Contract Work Authorization

CWA No. C12898
Page 2 of 16

ADMINISTRATION			
PG&E Negotiator	TRUDY JIMENEZ	Contractor Represent	Sandy Wong
Phone	415-973-2467	Phone	650-599-1409
Email	A3J1@PGE.COM	Email	slwong@smc.gov.org
Accounting Reference			
PG&E Work Supervisor:		Phone:	
INVOICE INSTRUCTIONS: As described in more detail in the Invoicing section of the Terms and Conditions, Contractor shall send invoices for each payment when due, showing the Purchase Order Number (starts with "27" or "35") and the Line Item number, if applicable.	The default submission system for invoices to PACIFIC GAS AND ELECTRIC COMPANY should be through the Taulia electronic invoicing portal, which also provides real-time invoice payment status. In rare cases that it is infeasible for a supplier to use this system, please send paper invoices to the address below. Invoice payment status for paper invoices can be accessed through the automated PG&E Paid Help Line at (800) 756-PAID (7243) or by emailing APPaidline@pge.com		
	Send ORIGINAL Invoice to:	PG&E Accounts Payable* PO Box 7760 San Francisco, CA 94120-7760	
	Send COPY of Invoice to:	[Name] [Street Address/Mail Code] [City, State Zip Code]	

INTERNAL PG&E USE ONLY		
Distribution Date		
Distribution of Copies:	<input type="checkbox"/> ARIBA Contracts ("CXXXX" series): Buyer uploads an executed copy in Ariba.	<input type="checkbox"/> Contractor (Signed Original Copy)
	<input type="checkbox"/> Work Supervisor	<input type="checkbox"/> Manager
	<input type="checkbox"/> Invoice Approver	<input type="checkbox"/> Supervisor
	<input type="checkbox"/> V.P.	<input type="checkbox"/> Sourcing/ Purchasing
	<input type="checkbox"/> Director	<input type="checkbox"/> Law

LOCAL GOVERNMENT PARTNERSHIP SCOPE OF WORK

TABLE OF CONTENTS

1.	INTRODUCTION.....	4
2.	PROGRAM REQUIREMENTS.....	4
3.	TASK 1 – DEVELOP PROGRAM MANAGEMENT PLAN.....	4
4.	TASK 2 – PG&E AND CONTRACTOR PROGRAM ADMINISTRATION	4
5.	TASK 3 - SOLICIT CUSTOMER PARTICIPATION IN THE PROGRAM.....	5
6.	TASK 4 - REFER CUSTOMERS TO DIRECT INSTALL IMPLEMENTERS.....	5
7.	TASK 5 - PROGRAM BUDGET AND REPORTING.....	6
	Time and Material Program Budget	6
8.	TASK 6- PROGRAM REPORTS AND INVOICE REQUIREMENTS	6
9.	PROJECT COMPLETION AND PROGRAM PAYMENT TERMS	8
10.	RAMP-DOWN PROGRAM.....	8
11.	NOTICES.....	9
12.	CPUC AUTHORITY	9

ATTACHMENTS TO PG&E's CWA SCOPE OF WORK:

- ATTACHMENT 1. Scope of Work
- ATTACHMENT 2. Allowable Measures, Geographic Areas, and Program Customers
- ATTACHMENT 3. Itemization of CPUC Budget Allocation
- ATTACHMENT 4. Key Performance Indicators (KPI) Reporting Data
- ATTACHMENT 5. Program Management Plan Guidance

Scope of Work

ATTACHMENT 1

1. INTRODUCTION

- 1.1 San Mateo County Energy Watch Energy, a Local Government Partnership (Contractor) Program, offers comprehensive energy efficiency services to municipal customers. These services may include energy efficiency audits, education, training and the development of long-term energy reduction strategies for cities and counties. Other activities may include the support of the California Long-Term Energy Efficiency Strategic Plan, community outreach and integrated marketing efforts and workforce development programs. The statement of work (SOW) requirements for Contractor's programs are as follows:

2. PROGRAM REQUIREMENTS

2.1 Program Begin and End Dates.

- 2.1.1 Contractor shall begin Program activities on January 1, 2019 and Program activities shall end on December 31, 2019.

- 2.1.2 End Date for Administrative Activities. Administrative activities must be complete and submitted to PG&E with a final invoice and Final Completion Program Report, defined below by January 25, 2020. If this SOW is terminated prior the Program activities End Date, the final invoice and Final Report must be submitted to PG&E forty (40) days after the termination date.

3. TASK 1 – DEVELOP PROGRAM MANAGEMENT PLAN

- 3.1 Contractor shall develop a Program Management Plan (PMP) for Program activities in the Customer geographic areas served by the Contractor on Attachment 1. The PMP shall include the Program's overview, activities, tasks to be performed, itemized costs and budget totals as more fully described on Attachment 4, The Program Management Plan Requirements.
- 3.2 The Contractor's PMP must be reviewed and approved by PG&E's PM no later than 15 days prior to launching any Program activities.

3.3.1 Task 1 - Schedule of Deliverable

Deliverable	Draft Due Date	Final Due Date
Program Management Plan	15 calendar days following contract execution	Two weeks after receipt of PG&E PM comments

4. TASK 2 – PG&E AND CONTRACTOR PROGRAM ADMINISTRATION

- 4.1 Attend Program Meetings. Contractor shall attend Program meetings with the PG&E's PM and other PG&E staff, as requested, to discuss Program logistics, marketing

coordination, evaluation, invoicing requirements, scope of work, and any contractual issues.

- 4.2 Program Training. Attend training, workshops, webinars and other training events as requested by PG&E to use PG&E's data reporting systems, update information on regulatory and environmental activities, codes and standards, energy efficiency and demand response products and other information pertinent to Program implementation.
- 4.3 When relevant, provide training for PG&E staff and Customer field representatives either via PG&E-established Webcasts or in person at PG&E facilities. Contractor shall develop and submit to PG&E PM for review and approval an agenda of the Program training events. Contractor shall conduct additional discussions and training on an as-needed basis.

5. TASK 3 - SOLICIT CUSTOMER PARTICIPATION IN THE PROGRAM

The following activities may take place as a part of the Program to enroll Customers in PG&E energy efficiency programs.

- 5.1 Contractor shall evaluate potential Customers to ensure energy efficiency opportunities are identified and the Customer has the eligibility and intent to meet the requirements to achieve long-term energy savings.
- 5.2 Contractor shall determine which Program services best serve the Customer and align with the Program goals. Contractor shall keep PG&E assigned representative(s) and Regional Direct Install Implementer engaged and informed the status of Program activities. These shall include, but are not limited to:
 - 5.2.1 Initial Walkthrough I Facility Assessment. A facility walkthrough to discuss the facility operation and equipment to understand the systems to be evaluated for efficiency opportunities. Systems may include, but are not limited to, air conditioning, process cooling and refrigeration equipment, compressed air systems, ventilation and fan systems, pumping systems, lighting, and associated controls and control systems.
 - 5.2.2 Energy Assessments. A simple energy assessment to identifying potential cost-effective energy savings opportunities. Contractor, PG&E PM, and the Customer field representative shall coordinate to explain other applicable Program offerings and how to receive them with the Customer.
 - 5.2.3 Customer Target List. Contractor, PG&E PM and Customer field representative shall coordinate to ensure a consistent and non-overlapping marketing approach by reviewing the initial Customer target list and identifying the best methodology to pursue each Customer segment.

6. TASK 4 - REFER CUSTOMERS TO DIRECT INSTALL IMPLEMENTERS

Refer Customers. Contractor shall refer qualified Customers to authorized direct install implementers through PG&E's Energy Insight software tool, if available.

7. TASK 5 - PROGRAM BUDGET AND REPORTING**7.1 Program Budget, CPUC Budget Allocations**

- 7.1.1 Program Budget. The total of PG&E payments for all Work approved under the CWA authorizing this SOW shall be the Program budget. The Program budget is the maximum amount of funding allocated each year during the term of this Contract (Budget). Unspent funds from a prior year's Budget will not rollover into the current or future year Budgets. PG&E will work with Contactor to review and set the Budget annually. The annual Budget will be based on several factors including, but not limited to, prior year Program performance and its Budget spend, the Program scope of work requirements for the following year, and other relevant issues that affect the Program implementation. The Budget will be updated annually and memorialized in the Contractor's PMP. If Contractor depletes the Budget funding prior to the Term, Contractor must shut down the Program. The total Budget amounts are:

Time and Material Program Budget

Description	Order Number	\$\$ Amount
Administration	8124601	14,554
Marketing	8124603	24,255
Implementation	8124602	120,000
SER	8124604	160,000
Total		318,809

- 7.1.2 CPUC Budget Allocation. Contractor may be required to provide an annual Program budget allocation in the CPUC-specified categories which includes Administration, Marketing and Direct Implementation Non-Incentive Costs and Direct Implementation Non-Incentive Costs: Strategic Energy Resources as itemized on Attachment 2. Contractor will notify PG&E if at any time during the year there is significant change that may impact this CPUC Budget Allocation.

8. TASK 6- PROGRAM REPORTS AND INVOICE REQUIREMENTS

- 8.1 Monthly Progress Report documenting Program accomplishments, savings and budget tracking, Project installations performed in the preceding calendar month, Contractor will work with PG&E PM on the format and content of the Monthly Progress Report but may include the following:
- Program performance
 - Progression on Programs/Projects
 - Budget Analysis

- 8.2 Monthly Program Accruals. Contractor will provide PG&E with a monthly forecast of expenditures and Accruals. These accruals determine the estimated monthly expenditure Contractor seeks to spend during the Program. PG&E relies upon Contractor's representations about these accrual's in managing and justifying this SOW. The Contractor and PG&E PM will revisit the accruals monthly to ensure that any changes in program delivery are reflected. Material changes in the accruals may lead to terminating this SOW.
- 8.3 Monthly Invoice(s) totals are required to be broken down by CPUC budget allocation categories. The invoice shall show the monthly, year to date, and percentage of the total budget allocation as set forth in Attachment 2.
- 8.4 Project Pipeline Report. Contractor shall provide monthly Project Pipeline Reports if applicable.
- 8.5 Monthly Key Performance Indicators (KPI) Reporting. Data will be collected monthly and reviewed together with the PG&E PM on a quarterly basis. Final KPIs, including annual energy savings goals, will be documented in the PMP.
- 8.6 Ad Hoc Reports and Additional Data. PG&E may require Contractor to provide other reports or documentation ("Ad Hoc Reports"). Additional information may be required by the CPUC.
- 8.7 CPUC Regulatory Reporting. Contractor shall comply with all CPUC regulatory reporting requirements. PG&E may request such data be provided in a format suitable for submittal to the CPUC.
- 8.8 Monthly Direct Costs/Activities (applicable to Time and Materials invoices). Contractor shall provide a list of individuals and total hours worked by each individual per month.
- 8.9 Contractor shall deliver a Final Program Report upon Program completion and shall include, but is not limited to, the following topics:
- Program Overview
 - Summary of Program Accomplishments
 - Description of Best Practices or Program Improvement Recommendations
 - Description of Challenges or Other Issues
 - Other items as requested by the PG&E PM

Task 6 Invoicing and Reporting Schedule of Deliverables

Deliverable (Per Project)	Due Date
Monthly Progress Report	15th calendar day of the month
Monthly Invoice with breakdown of administration, marketing, direct implementation costs	15th calendar day of the month
Monthly Accrual Report	15th calendar day of the month
Pipeline Report	20th calendar day of the month

Deliverable (Per Project)	Due Date
KPI Reporting Data	Monthly, as relevant for Program
Ad-Hoc Reports	As needed
CPUC Reports	As needed
Final Program Report	30 days after Program Completion

9. PROJECT COMPLETION AND PROGRAM PAYMENT TERMS

- 9.1 Time and Materials-Based (T&M) Payments (if applicable). Contractor shall bill PG&E for that portion of the Budget which PG&E has agreed to pay on a time-and-materials, not-to-exceed basis for each of the Tasks and Deliverables indicated as "T&M Payments" according to the labor rates contained in this MSA.
- 9.2 Budget Adjustments/Measure Disallowance/Termination.
- 9.2.1 PG&E may: (a) reduce or increase the Budget and its associated savings, (b) shift program funds, or (c) cancel or terminate this SOW.
- 9.2.2 PG&E can modify any Program requirements that include, but are not limited to, pursuant to CPUC directives, and Program portfolio reviews. Contractor shall make these modifications upon notice from PG&E accordingly.
- 9.2.3 If PG&E reduces funding, terminates this SOW, or the Program is discontinued, Contractor shall provide a Project(s) status report.

10. RAMP-DOWN PROGRAM

- 10.1 Program Ramp-Down. Unless otherwise agreed, Contractor shall provide a plan to ramp down the Program (Ramp Down Plan) by December 1, 2019. The Ramp-Down Plan must take into consideration that all Projects should be complete and paid by December 30, 2019.
- 10.2 Program Shut-Down Notification. Contractor shall develop for PG&E PM approval a shut-down notification as part of the Ramp Down Plan. The notification shall be sent to Customers no later than 14 days after notification to Contractor to ramp down the Program. Contractor shall develop the Notification to be approved by the PG&E PM. The Notification will provide Program shut down information.
- 10.3 If Program funding is no longer available, Contractor must immediately notify Customers in writing the Program is being shut down.
- 10.4 Ramp-Down Schedule of Deliverables.

Deliverable (Per Project)	Due Date
Program Ramp-Down Plan	No later than December 1, 2019, or as requested by PG&E PM
Shut-Down Notification	No later than December 15, 2019, or as requested by PG&E PM

11. NOTICES

- 11.1 Contractor designates Sandy Wong, 555 County Center – 5th Floor, (650) 599-1409, slwong@smcgov.org as Contractor's Contract Representative for all matters relating to this CWA.
- 11.2 PG&E designates PM Contact, 245 Market Street, Mail Code N6G, 415.973.4476, kxgv@pge.com as PG&E's PM for all matters relating to CWA.
- 11.3 The Parties may modify their designated contact representatives at any time by providing the other Party with a written update notification with the new contact information.

12. CPUC AUTHORITY

- 12.1 This CWA and SOW can be modified at any time in accordance with any directive of the CPUC and regulation of PG&E. Any information, results and reports regarding this CWA and SOW shall be made available to the CPUC.

Attachment 2

Allowable Measures, Geographic Areas, and Customers to be Served by this Program

This Attachment describes the Customers and geographic areas (within the Service Territory).

Contractor understands there are other Contractors, including PG&E, local governments, other affiliates and similar third-party Contractors that may include the same Customers, and/or geographic areas.

To prevent Customer confusion, ensure satisfaction, and avoid duplication and overlap of services among the Programs and offerings of other Contractors, Contractor shall abide by the assignment of Customers, and geographic area provided herein. PG&E reserves the right in its sole discretion to amend these assignments during the Term of this agreement. No deviation from these assignments is permitted without the prior written consent by the PG&E Program Manager (PM).

Eligible Customers:

Contractor may serve the following Customers:

- Municipal customers, including but not limited to cities, counties, special districts, wastewater treatment facilities (NAICS 22132x), Small and Microbusinesses, and K-12 public schools.
- Any exceptions to this list of eligible customers must be approved in writing by the PG&E PM.

Eligible Geographic Area:

Contractor may serve the above eligible customers in the following counties within PG&E's service territory: San Mateo County.

Excluded Customers -

Contractor shall not serve the following Customers unless authorized by PG&E PM: Non-municipal customers including, but not limited to Higher Education, State of California, Federal, Residential and Industrial/Agricultural unless approved in writing by PG&E PM.

Attachment 3

Itemization of CPUC Budget Allocation

Upon PG&E PM request, Contractor may be asked to complete a cost allocation budget exercise resembling the attached worksheet.



Attachment 4

Key Performance Indicators (KPI) Reporting Data

When KPI's are developed the Energy Watch will need to report quarterly data



KPI Implementer
Data Entry_1020201!

Attachment 5

Program Management Plan Requirements

Introduction: Objectives and Major Components of the Program

Program Overview

Resource Program: The San Mateo County Energy Watch Program will primarily service municipalities, K-12 public schools, and small and micro businesses. However, as in past years, SMCEW will continue to serve as a conduit between all ratepayers in San Mateo County and programs available to them, via PG&E programs or other (re)sources.

SMCEW will work with each of the customer segments listed above to identify energy-saving opportunities and partner with PG&E for engineering, Trade Professional Alliance members, and CLEAResult, and coordinate with Ecology Action and PG&E on activities in San Mateo County.

Non-Resource Program: The San Mateo County Energy Watch program will continue to provide climate action planning technical support to C/CAG, the cities, and the County. Lead Local Government Partner, C/CAG, continues to provide annual matching funding to broaden both climate action plan and greenhouse gas emission scoping beyond energy activities.

Staff

Team Org Chart - departments, subcontractors, and reporting structure

The San Mateo County Energy Watch program is a Local Government Partnership between Lead Local Government Partner, City/ County Association of Governments of San Mateo County (C/CAG), and PG&E. The C/CAG Executive Director received regular updates on the progress of the Program.

C/CAG contracts with County of San Mateo Office of Sustainability for management and staffing of the program through a staff services agreement between the parties. In addition to C/CAG staff oversight of the program, the staff services agreement states that the County will report to the C/CAG Board and other committees upon request of C/CAG. One committee, the Resource Management and Climate Protection Committee meets monthly, and receives updates and provides feedback to Program staff.

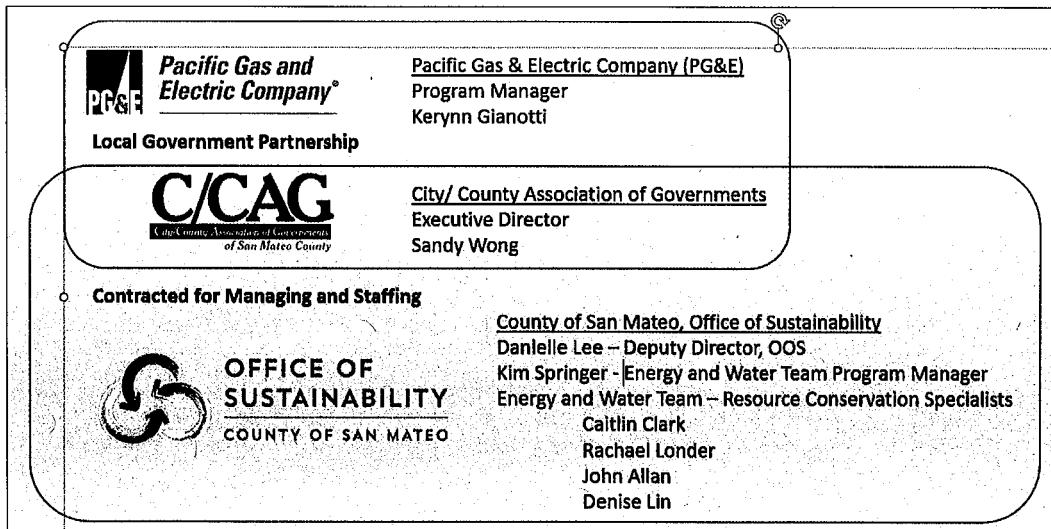

Key staff names, titles, and current responsibilities

Sandy Wong – C/CAG Executive Director – general oversight of budget and programs
Danielle Lee – County OOS Deputy Director – general oversight of programs

Kim Springer – County OOS Program Manager – direct oversight of budget and programs
Caitlin Clark – County OOS Resource Conservation Specialist – Coordination, budget and reporting
Rachael Londer - County OOS Resource Conservation Specialist – Coordination of County facilities EE
John Allan – County OOS Resource Conservation Specialist – Coordination of K-12 schools, reporting
Denise Lin - County OOS Resource Conservation Specialist – Coordination of RICAPS, Library Toolkits

Coordination Efforts with other PG&E programs

The San Mateo County Energy Watch Program will continue to coordinate with PG&E, 3rd Party, and other programs operating in San Mateo County. This include programs for all sectors of ratepayers, by either directing ratepayers to resources or making the introduction to specific programs.

For instance, the Program intends to leverage PG&E Trade Professional Alliance members for the small- and micro-business program. Another example is the On-Bill financing program, which is available to most all customers, with some limitations. Program staff will make ratepayers aware of these and other options.

The Program will also continue to deliver marketing and outreach to ratepayers in San Mateo County, through the SMCEW website, newsletters, and social media.

Program Activities, Deliverables and Itemized Cost Budget:

San Mateo County Energy Watch

Resource Program - Admin, Marketing and Implementation

Task 1 – Administration

Estimated labor costs \$10,000 Estimated material costs \$0 Total budget \$10,000

Task 1 Deliverables:

- Monthly invoices, reports, and billing projections
 - Provide the following reports on date(s) due
 - Invoicing and Monthly Reports – 15th of every month
 - Savings Tracking – monthly based on PG&E reports

Task 2 – Lead Generation Activities – Municipal and K-12 Schools

Estimated labor costs \$96,000 Estimated material costs \$4,000 Total budget \$100,000

Task 2 Deliverables:

- Working with the Public Sector to promote and develop EE projects
 - Develop outreach and provide to contacts at all cities to introduce 2019 program
 - Hold meetings with, potentially, 20 cities, the County, and (designated) public schools
 - Outreach activities
 - Contact cities, County, and (designated) K-12 public schools
 - Track Capital Investment Program priorities
 - Focus on near-term (2019) saving opportunities
 - Coordinate with other programs

Task 3 – Lead Generation Activities – Small- and Micro-Business

Estimated labor costs \$33,000 Estimated material costs \$5,000 Total budget \$38,000

Task 3 Deliverables:

- Working with the Small and Microbusiness Sector to promote and develop EE projects
 - Develop methodology for establishing savings
 - Define outreach target and begin outreach
 - Coordination with other programs such as Trade Professional Alliance members
 - Develop outreach materials
 - Contact all cities and the County to define program
 - Influence 50 businesses to implementation

Task 4 – Education and Training (4.1 Public Section Classes, 4.2 Library Kits)

Estimated labor costs \$9,809 Estimated material costs \$1,000 Total budget \$10,809

Task 4.1 Deliverables:

- Determine training needs for Public Sector
- Establish two classes set in San Mateo County
- Organize advertising campaign to promote classes.

Task 4.2

- Maintain Library Kits at all libraries in San Mateo County
- Achieve 200 “check outs” per year

Non-Resource Program - SER**Task 5 – RICAPS Topic and Meeting Development**

Estimated labor costs \$9,000 Estimated material costs \$1,000 Total budget \$10,000

Task 5 Deliverables:

- Coordinate RICAPS meetings for calendar year 2019
 - Establish topics and publish agenda
 - Coordinate speakers
 - Hold six in-person and six webinar meetings

Task 6 – Emission Inventories for 20 Cities and the County

Estimated labor costs \$20,000 Estimated material costs \$0 Total budget \$20,000

Task 6 Deliverables:

- Develop 2016 and 2017 Community-scale emission inventories for cities and County
 - Prepare spreadsheet for updates
 - Contact data sources and update data
 - Coordinate QA/QC of resulting inventories
 - Prepare 21 inventory reports

Task 7 – Climate Action Planning Technical Assistance

Estimated consultant contract \$130,000 Total budget \$130,000

Task 7 Deliverables

- Provide CAP Technical Assistance using RICAPS tools
 - Provide technical assistance to eight target agencies, based on strong participation
 - Update RICAPS tools with additional CAP measures
 - Ready six CAPs for adoption by cities
 - Add six additional energy measures to RICAPS menu

3. Program Budget Totals: Provide a summarized list of the Program Budget Categories as related to the Program activities, such as:

Program Activity Budget Totals

Task	Budget
Task 1- Administration	\$10,000
Task 2- Lead Generation – Municipal and K-12 Schools	\$100,000
Task 3- Lead Generation Activities – Small- and Micro-Business	\$38,000
Task 4- Education and Training	\$10,809
Task 5- RICAPS Topic and Meeting Development	\$10,000
Task 6- Emission Inventories for 20 Cities and the County	\$20,000
Task 7- Climate Action Planning Technical Assistance	\$130,000
Total	\$318,809

Any material changes to this Statement of Work require written approval from PG&E in an associated Change Order.



Contract Work Authorization (CWA) Change Order

This is Change Order ("CO") No. 1 to Contract Work Authorization No. C12898 dated December 28, 2018 issued under and pursuant to the Blanket Agreement or Master Service Agreement No. C839 (formerly 4400010204) dated January 20, 2016 (the "MSA") between the below-named Contractor ("Contractor"), a Local Government Partner, and Pacific Gas and Electric Company ("PG&E"), a California corporation with its headquarters located at 77 Beale Street, San Francisco, California 94105. Contractor shall perform all Work under this CWA, as amended by this Change Order, pursuant to and in accordance with the terms and conditions of the MSA.

Contractor's Legal Name: CITY/COUNTY ASSN OF GOVERNMENTS

This Change Order consists of 9 pages.

Contractor's Address: 555 COUNTY CENTER 5TH FL
REDWOOD CITY, CA 94063

Project Name: San Mateo County Energy Watch
Job Location: Within the PG&E Service Territory

CHANGES: The Parties hereby modify the Contract Work Authorization referenced above as follows:

- 1.) Additional funding for the January 1, 2020 to June 30, 2020 timeframe of \$149,405, as more fully described in Attachment 1 – Change Order 1 to Statement of Work; and
- 2.) CWA Term date extension from December 31, 2019 to June 30, 2020.

This Change Order represents full and final consideration for the changes described herein, including but not limited to all adjustments to price, schedule, guaranteed dates, and performance criteria.

ATTACHMENTS: The following are attached to this CWA Change Order and incorporated herein by this reference.

Attachment No. 1 – Change Order 1 to Statement of Work (Page 3)
Exhibit 1 Subcontractor and Supplier Utilization Plan Instructions (Pages 4-7)
PG&E Allowable Subcontractor / Supplier Tier Matrix (Page 8)
Exhibit 1A Subcontracting and Supplier Utilization Plan (Page 9)

PRICING CHANGES:

Previous Total CWA Value:	\$318,809.00
Addition or Deduction:	\$149,405.00
Revised Total CWA Value:	\$468,214.00

All other terms and conditions of the CWA, as it may have been amended by previous CWA Change Order(s), if any, shall remain the same.

PG&E Corporation ("PG&E Corp.") and Pacific Gas and Electric Company (the "Utility," and, together with PG&E Corp., the "Debtors"), are debtors-in-possession in a proceeding pending under chapter 11 of title 11 of the United States Code (the "Bankruptcy Code"), in the United States Bankruptcy Court for the Northern District of California. Nothing herein shall be deemed to constitute an assumption of the Contract and/or any CWA or a waiver or modification of the Debtors' rights to assume, assume and assign, or reject the Contract and/or any CWA pursuant to section 365 of the Bankruptcy Code. The Debtors hereby reserve all rights available to them under such proceedings. Any amounts paid by the Debtors hereunder must be applied to goods and/or services provided to the Debtors on or after January 29, 2019 (the "Petition Date") and shall not be applied to satisfy Claims (as defined in the Bankruptcy Code) arising prior to the Petition Date.

THE PARTIES, BY SIGNATURE OF THEIR AUTHORIZED REPRESENTATIVES, HEREBY AGREE TO THE TERMS OF THIS CWA CHANGE ORDER.

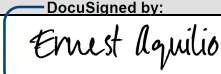
PACIFIC GAS AND ELECTRIC COMPANY		CONTRACTOR: CITY/COUNTY ASSN OF GOVERNMENTS	
Signature	 76053B71543B439...	Signature	
Name	Ernest Aquilio	Name	Kim Springer
Title	Senior Sourcing Specialist	Title	
Date	10/17/2019	Date	



ADMINISTRATION			
PG&E Negotiator	Ernest Aquilio	Contractor Representative	
Phone	415-973-2535	Phone	
Email:	Ernest.aquilio@pge.com	Email:	
Accounting Reference			

INTERNAL PG&E USE ONLY			
Distribution Date			
Distribution of Copies:	<input type="checkbox"/> ARIBA Contracts ("CXXXX" series): Buyer uploads an executed copy in Ariba.	<input type="checkbox"/> Contractor (Signed Original Copy)	
	<input type="checkbox"/> Work Supervisor	<input type="checkbox"/> Manager	
	<input type="checkbox"/> Invoice Approver	<input type="checkbox"/> Supervisor	
	<input type="checkbox"/> V.P.	<input type="checkbox"/> Sourcing/ Purchasing	
	<input type="checkbox"/> Director	<input type="checkbox"/> Law	

**Statement of Work
San Mateo County Energy Watch
CO1 to CWA C12898**

The purpose of this Change Order Number 1 (CO1) is to:

- 1.) Add funding of \$149,405 for the time period beginning January 1, 2020 through June 30, 2020.
- 2.) CWA Term extension from December 31, 2019 to June 30, 2020.

1) Replace section 2.1.1 with the following:

Contractor shall begin Program activities on January 1, 2020 and Program activities shall end on June 30, 2020.

2) Replace section 2.1.2 with the following:

End Date for Administrative Activities. Administrative activities must be complete and submitted to PG&E with a final invoice and Final Completion Program Report, defined below by July 25, 2020 If this SOW is terminated prior to then, these items must be submitted to PG&E forty (40) days after the termination date.

3) Replace section 7.1.1 with the following:

7.1.1 Time and Material Program Budget Table

Description	Order Number	Cost Element	Existing Contract	2020 Funding	New Total
2019 Admin	8124601	5490000	14,554.00		14,554.00
2019 Mktg	8124603	5490000	24,255.00		24,255.00
2019 Imple	8124602	5490000	120,000.00		120,000.00
2019 SER	8124604	5490000	160,000.00		160,000.00
2019-20 SER-ADMIN	8190157	5490000		13,446.00	13,446.00
2019-20 SER-MKTG	8190158	5490000		8,405.00	8,405.00
2019-20 SER-IMPLE	8124604	5490000		127,554.00	127,554.00
			318,809	149,405	468,214



EXHIBIT 1

Subcontractor and Supplier Utilization Plan Instructions

Pub. 12/05/18

Prime Contractor/Supplier shall provide a signed Subcontractor and Supplier Utilization Plan (Exhibit 1A) prior to the performance of Work with a list of all Subcontractors and Suppliers. In the event of any change in subcontractors or suppliers, Prime Contractor/Supplier shall submit an updated and signed Subcontractor and Supplier Utilization Plan (Exhibit 1A) to PG&E prior to performance of the Work. Plan must be completed. Respond "N/A" if not applicable. See further instructions below.

Prime Contractor/Supplier Information:

Prime Contractor / Suppliers CPUC and Small Business Status

Indicate "yes" or "no" to indicate whether Prime Contractor / Supplier is CPUC Clearinghouse certified. If certified please provide the Verification Order Number (VON).

To find the VON Number, access:

- CPUC Clearinghouse Database:
<https://sch.thesupplierclearinghouse.com/frontend/searchcertifieddirectory.asp>

Indicate "yes" or "no" to indicate whether Prime Contractor / Supplier is Small Business certified. If certified please provide the small business certification number.

To find out more about Small Business certification, access the following sites:

- California Department of General Services (DGS):
<http://www.dgs.ca.gov/pd/Programs/OSDS.aspx>
- U.S. Small Business Administration (SBA): <https://www.sba.gov/contracting/getting-started-contractor/qualifying-small-business>

Prime Contractor / Suppliers Estimated Amount to be Paid to All Subcontractors / Suppliers

Provide the estimated dollar amount to be paid to all subcontractors for the duration of the contract term by the following categories: a) all subcontractors and suppliers b) small business certified suppliers only and c) CPUC certified businesses only. The estimated dollar amounts may be reflected in one or more categories.

If 100 percent of the work will be self-performed by the Prime Contractor/Supplier, indicate "0" for each category.

Refer to the links above to locate potential CPUC and Small Business-certified subcontractors and suppliers.

1. Tier Level

- 1.1.** For most Services, lower tier subcontractors are not allowed below three sub-tiers. (Ex: Prime > Subcontractor 1 > Subcontractor 1.1> Subcontractor 1.1.1).



EXHIBIT 1

Subcontractor and Supplier Utilization Plan Instructions

Pub. 12/05/18

- 1.2. Providers of Restricted Services are limited to second tier and may not subcontract the Work. Restricted Services currently includes Freight Haulers and Vegetation Management; however, this may be expanded to include others in the future. (Ex: Prime > Vegetation Management Subcontractor).
 - 1.3. A 3rd-party logistics provider or qualified freight broker may be utilized to directly subcontract the Work to Freight Haulers, however, Freight Haulers may not subcontract the Work to other Freight Haulers. (Ex: Prime > Qualified Freight Broker > Freight Hauler or Prime > Freight Hauler).
 - 1.4. Refer to the Allowable Tier Matrix for further detail.
- 2. Subcontractors / Suppliers**
- 2.1. Provide the complete name of the Subcontractor or Supplier. Do not abbreviate - please spell out any acronyms.
 - 2.2. Subcontractors (Subs) are contractors that have been retained by a primary contractor, or any subcontractor at lower tiers, to provide services on behalf of PG&E.
 - 2.2.1. A - General Engineering Contractor: A contractor whose principal contracting business is in connection with fixed works requiring specialized engineering knowledge and skill.
 - 2.2.2. B - General Building Contractor: A contractor whose principal contracting business is in connection with any structure built, being built, or to be built, for the support, shelter, and enclosure.
 - 2.2.3. C - Specialty Contractor: A contractor whose operations as such are the performance of construction work requiring special skill and whose principal contracting business involves the use of specialized building trades or crafts.
 - 2.2.4. D - Restricted Services Providers include, but are not limited to, Freight Haulers and Vegetation Management Providers.
 - 2.3. Services for which Subcontractors and Suppliers shall be listed on the Exhibit 1A include, but are not limited to:
 - 2.3.1. Construction Services: All aspects of: constructing, fabricating, installing, erecting, maintaining, performing integrity digs on, and performing turnaround services on, pipelines, buildings, plants, and facilities of all types. Additionally, subcontractor team members who provide construction, general construction, heavy machinery, and other construction services will be included in this group of services.
 - 2.3.2. Industrial Service Vendors (ISV) are typically subcontracted for specializing in specific construction work scope such as hydrotesting and surveying.
 - 2.3.3. Professional and Consulting Services: Individuals who provide your company with specialized service, including but not restricted to lawyers, accountants and management consultants. Including, but not limited to environmental and land consultants, human health and risk assessment providers; other select professional services may be included, as needed.
 - 2.3.4. Niche Professional or Consulting Service: An organization that specializes or has a forte in a particular industry or field.
 - 2.3.5. Local Hire Suppliers: Select subcontractors with specific project geography support in facilitating local and/or union hiring.



EXHIBIT 1

Subcontractor and Supplier Utilization Plan Instructions

Pub. 12/05/18

2.3.6. Restricted Services: Freight Haulers (FH) are business entities operating commercial vehicle with a Gross Vehicle Weight Rating (GVWR) of 55,000 pounds or greater either for commercial or private use.

3. Emergency Point of Contact

3.1 Please include the best point of contact and phone number for use in the event of an emergency.

4. Contractor's License # and/or Motor Carrier Permit #

- 4.1.** Provide the California Contractor's License Number of each Subcontractor or Supplier (if applicable) along with the type of License or Permit.
- 4.2.** The MCP (Motor Carrier Permit) is issued to the motor carrier as evidence the carrier has registered their CA# with the DMV, as required by CVC (California Vehicle Code) Section 34620.
- 4.3.** Provide the Expiration Date of the Subcontractor or Supplier's California Contractor's License or MCP.
- 4.4.** Subcontractors and Suppliers may have both a California Contractor's License Number and a MCP. If this is the case, please include information for both.
- 4.5.** Special Permit Requirements:
 - 4.5.1.** Freight Haulers needing Special Permit for transferring atypical extra wide or heavy loads and/or hazardous or flammable materials. Applicable permit retention includes but not limited to below lists.
 - 4.5.2.** Oversized Load - California Transportation Permit - Issued for movement of non-divisible (exceeding applicable length, width, height, or weight limit) loads, not circumventing California Vehicle Code requirements.
 - 4.5.3.** Hazardous Material Load - Federal Motor Carrier Safety Administration (FMCSA) requires motor carriers to obtain a Hazardous Materials Safety Permit (HMSP) prior to transporting certain highly hazardous materials.
 - 4.5.4.** Flammable Load - Every motor carrier who transports the following hazardous materials in California must have a hazardous materials transportation license (California Hazardous Material Transportation License) issued by California Highway Patrol.

5. Description of Work to be Performed or Major Materials to be Supplied

- 5.1.** Provide a description of the work to be performed or major materials to be supplied by the Subcontractor or Supplier.

6. Is excavation to be performed?

- 6.1.** Indicate whether the work to be performed by each Subcontractor or Supplier includes excavation by responding "Yes" or "No." Refer to [Section 4216 of the California Government Code](#) for the definition of "excavation."

7. Gold Shovel Status

- 7.1.** Indicate the Gold Shovel Status for each Subcontractor or Supplier by responding as appropriate:
- 7.2.** "N/A" for Subcontractor or Supplier who will not perform excavation work.



EXHIBIT 1

Subcontractor and Supplier Utilization Plan Instructions

Pub. 12/05/18

- 7.3. "Active" for Subcontractor or Supplier with an active Gold Shovel Certification.
- 7.4. "Inactive" for Subcontractor or Supplier that does not have current Gold Shovel Certification. Attach an explanation to Exhibit 1A indicating when Contractor anticipates Subcontractor or Supplier will obtain Gold Shovel Certification.
- 7.5. To determine status or to find potential subcontractors, access the following site:
<http://www.goldshovelstandard.com>.

8. Risk Level

- 8.1. Indicate whether each Subcontractor or Supplier will be performing low, medium, or high risk work by responding "Low", "Med", or "High". Refer to PG&E's Contractor Safety Program Contract Requirements at <http://www.pge.com/contractorsafety> for risk definitions.

9. ISN ID# and/or PG&E Qualified Vendor

- 9.1. Provide ISNWorld (ISN) Identification Number of each Subcontractor or Supplier performing medium to high risk work.
- 9.2. Respond "N/A" for any Subcontractor or Supplier performing low risk work.
- 9.3. Respond "None" if Subcontractor or Supplier has not completed ISN prequalification. Attach an explanation to Exhibit 1A explaining when Contractor anticipates Subcontractor or Supplier prequalification will be complete.
- 9.4. Subcontractor or Supplier may have both an ISN ID Number and a PG&E Qualified Vendor Number. If company has both, please list ISN ID Number first.
- 9.5. **ISNWorld Prequalified**
 - 9.5.1. Indicate whether Subcontractor or Supplier performing medium to high risk work is Prequalified in ISN by responding "Yes" or "No." Respond "N/A" for each Subcontractor or Supplier performing low risk work.
 - 9.5.2. To determine prequalification status or to find potential subcontractors, access the following site: https://www.pge.com/en_US/for-our-business-partners/purchasing-program/suppliers/suppliers.page.

10. Union Signatory

- 10.1. Indicate whether Subcontractor or Supplier is signatory to a labor union by responding "Yes" or "No."

11. Signature / Attestation

Please sign, date and indicate the revision number certifying that the information provided on this form is true to the best of your knowledge. Note: The information provided may form the basis of a Statement of Record, against which PG&E may conduct an audit or review to ensure compliance.

PG&E Allowable Subcontractor / Supplier Tier Matrix



*Pacific Gas and
Electric Company*[®]

LEGEND

	Allowed
	Not Allowed

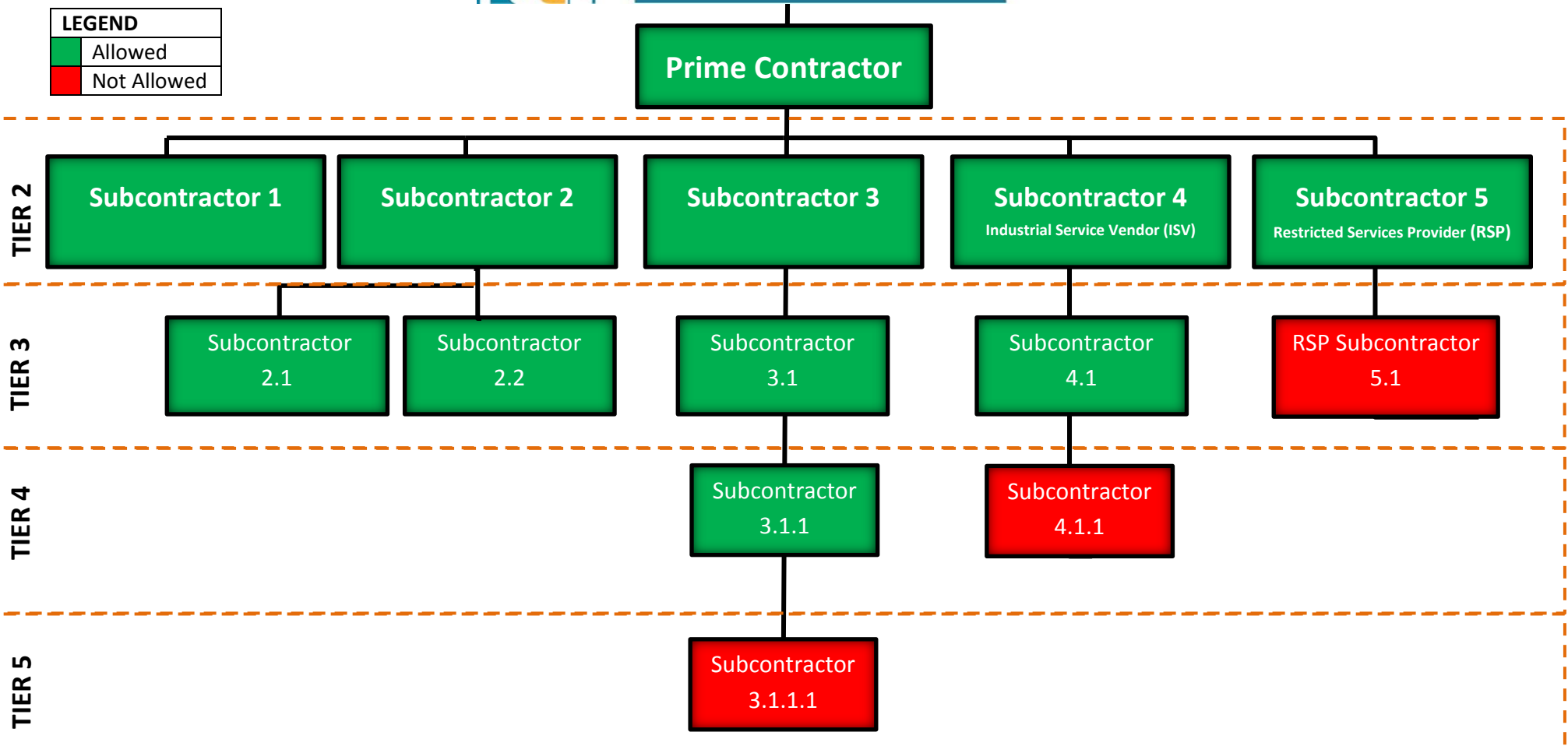

NOTES

- Subcontractors and Suppliers limited to three tiers – no lower level tier Subcontractors and Suppliers are allowed.
- Contract terms must be flowed-down to Subcontractors and Suppliers, as applicable per MSA terms. PG&E must be formally notified of all Subcontractors and Suppliers being utilized.
- Providers of Restricted Services are limited to first tier and may not subcontract the Work. Restricted Services currently includes Freight Haulers, however, this may be expanded to include others in the future. Prime Contractor may utilize an ISV or broker to engage multiple Freight Haulers.

EXHIBIT 1A[illegible]

(11) Signature		Date		Rev. #:	
----------------	--	------	--	---------	--

I hereby certify that the information listed is true to the best of my knowledge.



Contract Work Authorization
Change Order

Contract Work Authorization (CWA) Change Order

This is Change Order ("CO") No. 1 to Contract Work Authorization No. C12898 dated December 28, 2018 issued under and pursuant to the Blanket Agreement or Master Service Agreement No. C839 (formerly 4400010204) dated January 20, 2016 (the "MSA") between the below-named Contractor ("Contractor"), a Local Government Partner, and Pacific Gas and Electric Company ("PG&E"), a California corporation with its headquarters located at 77 Beale Street, San Francisco, California 94105. Contractor shall perform all Work under this CWA, as amended by this Change Order, pursuant to and in accordance with the terms and conditions of the MSA.

Contractor's Legal Name: CITY/COUNTY ASSN OF GOVERNMENTS

This Change Order consists of 9 pages.

Contractor's Address: 555 COUNTY CENTER 5TH FL
REDWOOD CITY, CA 94063

Project Name: San Mateo County Energy Watch
Job Location: Within the PG&E Service Territory

CHANGES: The Parties hereby modify the Contract Work Authorization referenced above as follows:

- 1.) Additional funding for the January 1, 2020 to June 30, 2020 timeframe of \$149,405, as more fully described in Attachment 1 – Change Order 1 to Statement of Work; and
- 2.) CWA Term date extension from December 31, 2019 to June 30, 2020.

This Change Order represents full and final consideration for the changes described herein, including but not limited to all adjustments to price, schedule, guaranteed dates, and performance criteria.

ATTACHMENTS: The following are attached to this CWA Change Order and incorporated herein by this reference.

Attachment No. 1 – Change Order 1 to Statement of Work (Page 3)
Exhibit 1 Subcontractor and Supplier Utilization Plan Instructions (Pages 4-7)
PG&E Allowable Subcontractor / Supplier Tier Matrix (Page 8)
Exhibit 1A Subcontracting and Supplier Utilization Plan (Page 9)

PRICING CHANGES:	Previous Total CWA Value:	\$318,809.00
	Addition or Deduction:	\$149,405.00
	Revised Total CWA Value:	\$468,214.00

All other terms and conditions of the CWA, as it may have been amended by previous CWA Change Order(s), if any, shall remain the same.

PG&E Corporation ("PG&E Corp.") and Pacific Gas and Electric Company (the "Utility," and together with PG&E Corp., the "Debtors"), are debtors-in-possession in a proceeding pending under chapter 11 of title 11 of the United States Code (the "Bankruptcy Code"), in the United States Bankruptcy Court for the Northern District of California. Nothing herein shall be deemed to constitute an assumption of the Contract and/or any CWA or a waiver or modification of the Debtors' rights to assume, assume and assign, or reject the Contract and/or any CWA pursuant to section 365 of the Bankruptcy Code. The Debtors hereby reserve all rights available to them under such proceedings. Any amounts paid by the Debtors hereunder must be applied to goods and/or services provided to the Debtors on or after January 29, 2019 (the "Petition Date") and shall not be applied to satisfy Claims (as defined in the Bankruptcy Code) arising prior to the Petition Date.

THE PARTIES, BY SIGNATURE OF THEIR AUTHORIZED REPRESENTATIVES, HEREBY AGREE TO THE TERMS OF THIS CWA CHANGE ORDER.

PACIFIC GAS AND ELECTRIC COMPANY		CONTRACTOR: CITY/COUNTY ASSN OF GOVERNMENTS	
Signature	DocuSigned by: <i>Ernest Aquilio Jr.</i> 76053B71543B439...	Signature	<i>Maryann Moise Derwin</i>
Name	Ernest Aquilio	Name	Maryann Moise Derwin
Title	Senior Sourcing Specialist	Title	Chair
Date	10/17/2019	Date	October 10, 2019



Contract Work Authorization No. C12898
CWA Change Order No. 1
Page 2 of 9

ADMINISTRATION			
PG&E Negotiator	Ernest Aquilio	Contractor Representative	Kim Springer
Phone	415-973-2535	Phone	650-599-1412
Email:	Ernest.aquilio@pge.com	Email:	kspringer@smcgov.org
Accounting Reference			

INTERNAL PG&E USE ONLY			
Distribution Date			
Distribution of Copies:	<input type="checkbox"/> Ariba Contracts ("CXXXX" series): Buyer uploads an executed copy in Ariba.	<input type="checkbox"/> Contractor (Signed Original Copy)	
	<input type="checkbox"/> Work Supervisor	<input type="checkbox"/> Manager	
	<input type="checkbox"/> Invoice Approver	<input type="checkbox"/> Supervisor	
	<input type="checkbox"/> V.P.	<input type="checkbox"/> Sourcing/ Purchasing	
	<input type="checkbox"/> Director	<input type="checkbox"/> Law	

Attachment 1 – Change Order 1 to Statement of Work

CO1 to CWA C12898

City/County Assn of Governments

Page 3 of 9

**Statement of Work
San Mateo County Energy Watch
CO1 to CWA C12898**

The purpose of this Change Order Number 1 (CO1) is to:

- 1.) Add funding of \$149,405 for the time period beginning January 1, 2020 through June 30, 2020.
- 2.) CWA Term extension from December 31, 2019 to June 30, 2020.

1) Replace section 2.1.1 with the following:

Contractor shall begin Program activities on January 1, 2020 and Program activities shall end on June 30, 2020.

2) Replace section 2.1.2 with the following:

End Date for Administrative Activities. Administrative activities must be complete and submitted to PG&E with a final invoice and Final Completion Program Report, defined below by July 25, 2020 If this SOW is terminated prior to then, these items must be submitted to PG&E forty (40) days after the termination date.

3) Replace section 7.1.1 with the following:

7.1.1 Time and Material Program Budget Table

Description	Order Number	Cost Element	Existing Contract	2020 Funding	New Total
2019 Admin	8124601	5490000	14,554.00		14,554.00
2019 Mktg	8124603	5490000	24,255.00		24,255.00
2019 Imple	8124602	5490000	120,000.00		120,000.00
2019 SER	8124604	5490000	160,000.00		160,000.00
2019-20 SER-ADMIN	8190157	5490000		13,446.00	13,446.00
2019-20 SER-MKTG	8190158	5490000		8,405.00	8,405.00
2019-20 SER-IMPLE	8124604	5490000		127,554.00	127,554.00
			318,809	149,405	468,214



EXHIBIT 1

Subcontractor and Supplier Utilization Plan Instructions

Pub. 12/05/18

Prime Contractor/Supplier shall provide a signed Subcontractor and Supplier Utilization Plan (Exhibit 1A) prior to the performance of Work with a list of all Subcontractors and Suppliers. In the event of any change in subcontractors or suppliers, Prime Contractor/Supplier shall submit an updated and signed Subcontractor and Supplier Utilization Plan (Exhibit 1A) to PG&E prior to performance of the Work. Plan must be completed. Respond "N/A" if not applicable. See further instructions below.

Prime Contractor/Supplier Information:

Prime Contractor / Suppliers CPUC and Small Business Status

Indicate "yes" or "no" to indicate whether Prime Contractor / Supplier is CPUC Clearinghouse certified. If certified please provide the Verification Order Number (VON).

To find the VON Number, access:

- CPUC Clearinghouse Database:
<https://sch.thesupplierclearinghouse.com/frontend/searchcertifieddirectory.asp>

Indicate "yes" or "no" to indicate whether Prime Contractor / Supplier is Small Business certified. If certified please provide the small business certification number.

To find out more about Small Business certification, access the following sites:

- California Department of General Services (DGS):
<http://www.dgs.ca.gov/pd/Programs/OSDS.aspx>
- U.S. Small Business Administration (SBA): <https://www.sba.gov/contracting/getting-started-contractor/qualifying-small-business>

Prime Contractor / Suppliers Estimated Amount to be Paid to All Subcontractors / Suppliers

Provide the estimated dollar amount to be paid to all subcontractors for the duration of the contract term by the following categories: a) all subcontractors and suppliers b) small business certified suppliers only and c) CPUC certified businesses only. The estimated dollar amounts may be reflected in one or more categories.

If 100 percent of the work will be self-performed by the Prime Contractor/Supplier, indicate "0" for each category.

Refer to the links above to locate potential CPUC and Small Business-certified subcontractors and suppliers.

1. Tier Level

- 1.1.** For most Services, lower tier subcontractors are not allowed below three sub-tiers. (Ex: Prime > Subcontractor 1 > Subcontractor 1.1 > Subcontractor 1.1.1).



EXHIBIT 1

Subcontractor and Supplier Utilization Plan Instructions

Pub. 12/05/18

- 1.2. Providers of Restricted Services are limited to second tier and may not subcontract the Work. Restricted Services currently includes Freight Haulers and Vegetation Management; however, this may be expanded to include others in the future. (Ex: Prime > Vegetation Management Subcontractor).
 - 1.3. A 3rd-party logistics provider or qualified freight broker may be utilized to directly subcontract the Work to Freight Haulers, however, Freight Haulers may not subcontract the Work to other Freight Haulers. (Ex: Prime > Qualified Freight Broker > Freight Hauler or Prime > Freight Hauler).
 - 1.4. Refer to the Allowable Tier Matrix for further detail.
- 2. Subcontractors / Suppliers**
- 2.1. Provide the complete name of the Subcontractor or Supplier. Do not abbreviate - please spell out any acronyms.
 - 2.2. Subcontractors (Subs) are contractors that have been retained by a primary contractor, or any subcontractor at lower tiers, to provide services on behalf of PG&E.
 - 2.2.1. A - General Engineering Contractor: A contractor whose principal contracting business is in connection with fixed works requiring specialized engineering knowledge and skill.
 - 2.2.2. B - General Building Contractor: A contractor whose principal contracting business is in connection with any structure built, being built, or to be built, for the support, shelter, and enclosure.
 - 2.2.3. C - Specialty Contractor: A contractor whose operations as such are the performance of construction work requiring special skill and whose principal contracting business involves the use of specialized building trades or crafts.
 - 2.2.4. D - Restricted Services Providers include, but are not limited to, Freight Haulers and Vegetation Management Providers.
 - 2.3. Services for which Subcontractors and Suppliers shall be listed on the Exhibit 1A include, but are not limited to:
 - 2.3.1. Construction Services: All aspects of: constructing, fabricating, installing, erecting, maintaining, performing integrity digs on, and performing turnaround services on, pipelines, buildings, plants, and facilities of all types. Additionally, subcontractor team members who provide construction, general construction, heavy machinery, and other construction services will be included in this group of services.
 - 2.3.2. Industrial Service Vendors (ISV) are typically subcontracted for specializing in specific construction work scope such as hydrotesting and surveying.
 - 2.3.3. Professional and Consulting Services: Individuals who provide your company with specialized service, including but not restricted to lawyers, accountants and management consultants. Including, but not limited to environmental and land consultants, human health and risk assessment providers; other select professional services may be included, as needed.
 - 2.3.4. Niche Professional or Consulting Service: An organization that specializes or has a forte in a particular industry or field.
 - 2.3.5. Local Hire Suppliers: Select subcontractors with specific project geography support in facilitating local and/or union hiring.



EXHIBIT 1

Subcontractor and Supplier Utilization Plan Instructions

Pub. 12/05/18

2.3.6. Restricted Services: Freight Haulers (FH) are business entities operating commercial vehicle with a Gross Vehicle Weight Rating (GVWR) of 55,000 pounds or greater either for commercial or private use.

3. Emergency Point of Contact

3.1 Please include the best point of contact and phone number for use in the event of an emergency.

4. Contractor's License # and/or Motor Carrier Permit

4.1. Provide the California Contractor's License Number of each Subcontractor or Supplier (if applicable) along with the type of License or Permit.

4.2. The MCP (Motor Carrier Permit) is issued to the motor carrier as evidence the carrier has registered their CA# with the DMV, as required by CVC (California Vehicle Code) Section 34620.

4.3. Provide the Expiration Date of the Subcontractor or Supplier's California Contractor's License or MCP.

4.4. Subcontractors and Suppliers may have both a California Contractor's License Number and a MCP. If this is the case, please include information for both.

4.5. Special Permit Requirements:

4.5.1. Freight Haulers needing Special Permit for transferring atypical extra wide or heavy loads and/or hazardous or flammable materials. Applicable permit retention includes but not limited to below lists.

4.5.2. Oversized Load - California Transportation Permit - Issued for movement of non-divisible (exceeding applicable length, width, height, or weight limit) loads, not circumventing California Vehicle Code requirements.

4.5.3. Hazardous Material Load - Federal Motor Carrier Safety Administration (FMCSA) requires motor carriers to obtain a Hazardous Materials Safety Permit (HMSP) prior to transporting certain highly hazardous materials.

4.5.4. Flammable Load - Every motor carrier who transports the following hazardous materials in California must have a hazardous materials transportation license (California Hazardous Material Transportation License) issued by California Highway Patrol.

5. Description of Work to be Performed or Major Materials to be Supplied

5.1. Provide a description of the work to be performed or major materials to be supplied by the Subcontractor or Supplier.

6. Is excavation to be performed?

6.1. Indicate whether the work to be performed by each Subcontractor or Supplier includes excavation by responding "Yes" or "No." Refer to [Section 4216 of the California Government Code](#) for the definition of "excavation."

7. Gold Shovel Status

7.1. Indicate the Gold Shovel Status for each Subcontractor or Supplier by responding as appropriate:

7.2. "N/A" for Subcontractor or Supplier who will not perform excavation work.



EXHIBIT 1

Subcontractor and Supplier Utilization Plan Instructions

Pub. 12/05/18

- 7.3. "Active" for Subcontractor or Supplier with an active Gold Shovel Certification.
- 7.4. "Inactive" for Subcontractor or Supplier that does not have current Gold Shovel Certification. Attach an explanation to Exhibit 1A indicating when Contractor anticipates Subcontractor or Supplier will obtain Gold Shovel Certification.
- 7.5. To determine status or to find potential subcontractors, access the following site:
<http://www.goldshovelstandard.com>.
8. **Risk Level**
 - 8.1. Indicate whether each Subcontractor or Supplier will be performing low, medium, or high risk work by responding "Low", "Med", or "High". Refer to PG&E's Contractor Safety Program Contract Requirements at <http://www.pge.com/contractorsafety> for risk definitions.
9. **ISN ID# and/or PG&E Qualified Vendor #**
 - 9.1. Provide ISNworld (ISN) Identification Number of each Subcontractor or Supplier performing medium to high risk work.
 - 9.2. Respond "N/A" for any Subcontractor or Supplier performing low risk work.
 - 9.3. Respond "None" if Subcontractor or Supplier has not completed ISN prequalification. Attach an explanation to Exhibit 1A explaining when Contractor anticipates Subcontractor or Supplier prequalification will be complete.
 - 9.4. Subcontractor or Supplier may have both an ISN ID Number and a PG&E Qualified Vendor Number. If company has both, please list ISN ID Number first.
 - 9.5. **ISNworld Prequalified**
 - 9.5.1. Indicate whether Subcontractor or Supplier performing medium to high risk work is Prequalified in ISN by responding "Yes" or "No." Respond "N/A" for each Subcontractor or Supplier performing low risk work.
 - 9.5.2. To determine prequalification status or to find potential subcontractors, access the following site: https://www.pge.com/en_US/for-our-business-partners/purchasing-program/suppliers/suppliers.page.
10. **Union Signatory**
 - 10.1. Indicate whether Subcontractor or Supplier is signatory to a labor union by responding "Yes" or "No."
11. **Signature / Attestation**

Please sign, date and indicate the revision number certifying that the information provided on this form is true to the best of your knowledge. Note: The information provided may form the basis of a Statement of Record, against which PG&E may conduct an audit or review to ensure compliance.

PG&E Allowable Subcontractor / Supplier Tier Matrix



LEGEND	
Green	Allowed
Red	Not Allowed

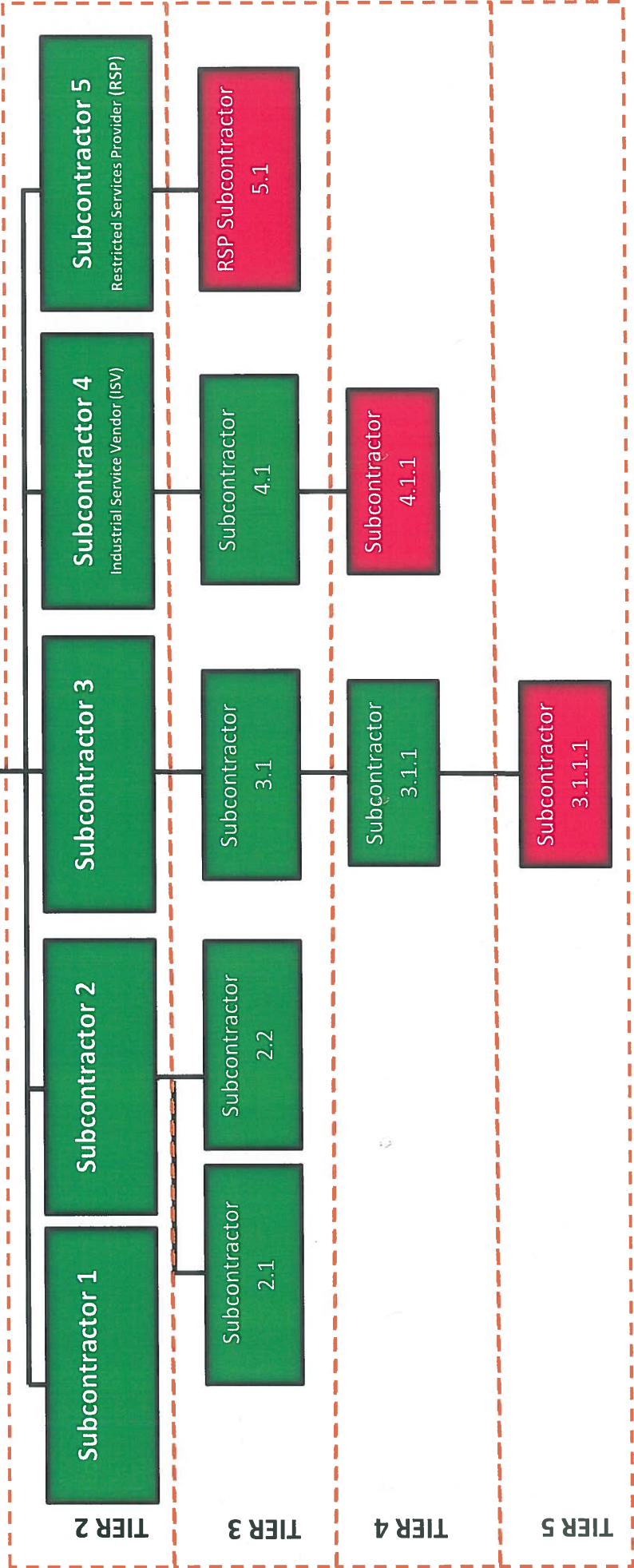

NOTES

- Subcontractors and Suppliers limited to three tiers – no lower level tier Subcontractors and Suppliers are allowed.
- Contract terms must be flowed-down to Subcontractors and Suppliers, as applicable per MSA terms. PG&E must be formally notified of all Subcontractors and Suppliers being utilized.
- Providers of Restricted Services are limited to first tier and may not subcontract the Work. Restricted Services currently includes Freight Haulers, however, this may be expanded to include others in the future. Prime Contractor may utilize an ISV or broker to engage multiple Freight Haulers.

EXHIBIT 1A

Subcontractor and Supplier Information	
Prime Contractor/Supplier Name: <u>City/County Assn. of</u>	PG&E Contract # (if any): <u>CWA C-12898</u>
Employer Identification # (EIN): <u>N/A Growth's-SMC</u>	Total Bid/Contract Value:
PG&E Project/Product: <u>LG8-CWA</u>	Is Prime Contractor/Supplier CPUC Clearinghouse Certified? <u>Yes</u>
Name of Preparer: <u>Kim Springer</u>	Is Prime Contractor/Supplier a Registered Small Business Certified? <u>Yes</u>
Preparer E-Mail: <u>kspringer@smcgov.org</u>	Estimated Amount to be Paid to all Subcontractors (Subs) and Suppliers (\$): (for the duration of the contract)
Preparer Contact Phone: <u>(650) 577-1412</u>	Subs and Suppliers: <u>\$230K</u>
	Small Businesses: <u>CPUC Certified Businesses:</u>

[illegible]

Please include additional sheets as needed.

Rev. #:

hereby certify that the information listed is true to the best of my knowledge.

Certificate Of Completion

Envelope Id: 5753B7BA02B34B9F8CEAC90AC5574E92

Status: Completed

Subject: CW2276600 - CO1 CWA C12898 City County Assoc of Governments 09132019 final eja9.doc

Source Envelope:

Document Pages: 18

Signatures: 1

Envelope Originator:

Certificate Pages: 5

Initials: 0

Ernest Aquilio Jr.

AutoNav: Enabled

77 Beale Street

Envelopeld Stamping: Enabled

San Francisco, CA 94105

Time Zone: (UTC-08:00) Pacific Time (US & Canada)

EJA9@pge.com

IP Address: 216.109.110.11

Record Tracking

Status: Original

Holder: Ernest Aquilio Jr.

Location: DocuSign

9/13/2019 3:44:23 PM

EJA9@pge.com

Signer Events

Kim Springer

kspringer@smcgov.org

Security Level: Email, Account Authentication
(None)

Signature

**Uploaded paper with hand
signature**

Signature Adoption: Signed on Paper
Using IP Address: 104.129.192.188

Timestamp

Sent: 9/13/2019 3:48:57 PM

Viewed: 10/17/2019 9:08:28 AM

Signed: 10/17/2019 9:10:29 AM

Electronic Record and Signature Disclosure:

Accepted: 10/17/2019 9:08:28 AM

ID: 8eb20147-7c25-4e3a-a440-d7ca8f985491

Ernest Aquilio

EJA9@pge.com

Sourcing Specialist, Senior

PG&E

Security Level: Email, Account Authentication
(None)

DocuSigned by:



76053B71543B439...

Signature Adoption: Pre-selected Style

Using IP Address: 131.89.194.110

Sent: 10/17/2019 9:10:31 AM

Viewed: 10/17/2019 9:16:06 AM

Signed: 10/17/2019 9:16:42 AM

Electronic Record and Signature Disclosure:

Not Offered via DocuSign

In Person Signer Events

Signature

Timestamp

Editor Delivery Events

Status

Timestamp

Agent Delivery Events

Status

Timestamp

Intermediary Delivery Events

Status

Timestamp

Certified Delivery Events

Status

Timestamp

Carbon Copy Events

Status

Timestamp

Lindey Tillisch

l2t4@pge.com

Security Level: Email, Account Authentication
(None)

COPIED

Sent: 10/17/2019 9:16:44 AM

Electronic Record and Signature Disclosure:

Not Offered via DocuSign

Witness Events

Signature

Timestamp

Notary Events	Signature	Timestamp
---------------	-----------	-----------

Envelope Summary Events	Status	Timestamps
-------------------------	--------	------------

Envelope Sent	Hashed/Encrypted	10/17/2019 9:16:44 AM
Certified Delivered	Security Checked	10/17/2019 9:16:44 AM
Signing Complete	Security Checked	10/17/2019 9:16:44 AM
Completed	Security Checked	10/17/2019 9:16:44 AM

Payment Events	Status	Timestamps
----------------	--------	------------

Electronic Record and Signature Disclosure
--

ELECTRONIC RECORD AND SIGNATURE DISCLOSURE

From time to time, PG&E (we, us or Company) may be required by law to provide to you certain written notices or disclosures. Described below are the terms and conditions for providing to you such notices and disclosures electronically through your DocuSign, Inc. (DocuSign) Express user account. Please read the information below carefully and thoroughly, and if you can access this information electronically to your satisfaction and agree to these terms and conditions, please confirm your agreement by clicking the 'I agree' button at the bottom of this document.

Getting paper copies

At any time, you may request from us a paper copy of any record provided or made available electronically to you by us. For such copies, as long as you are an authorized user of the DocuSign system you will have the ability to download and print any documents we send to you through your DocuSign user account for a limited period of time (usually 30 days) after such documents are first sent to you. After such time, if you wish for us to send you paper copies of any such documents from our office to you, you will be charged a \$0.00 per-page fee. You may request delivery of such paper copies from us by following the procedure described below.

Withdrawing your consent

If you decide to receive notices and disclosures from us electronically, you may at any time change your mind and tell us that thereafter you want to receive required notices and disclosures only in paper format. How you must inform us of your decision to receive future notices and disclosure in paper format and withdraw your consent to receive notices and disclosures electronically is described below.

Consequences of changing your mind

If you elect to receive required notices and disclosures only in paper format, it will slow the speed at which we can complete certain steps in transactions with you and delivering services to you because we will need first to send the required notices or disclosures to you in paper format, and then wait until we receive back from you your acknowledgment of your receipt of such paper notices or disclosures. To indicate to us that you are changing your mind, you must withdraw your consent using the DocuSign 'Withdraw Consent' form on the signing page of your DocuSign account. This will indicate to us that you have withdrawn your consent to receive required notices and disclosures electronically from us and you will no longer be able to use your DocuSign Express user account to receive required notices and consents electronically from us or to sign electronically documents from us.

All notices and disclosures will be sent to you electronically

Unless you tell us otherwise in accordance with the procedures described herein, we will provide electronically to you through your DocuSign user account all required notices, disclosures, authorizations, acknowledgements, and other documents that are required to be provided or made available to you during the course of our relationship with you. To reduce the chance of you inadvertently not receiving any notice or disclosure, we prefer to provide all of the required notices and disclosures to you by the same method and to the same address that you have given us. Thus, you can receive all the disclosures and notices electronically or in paper format through the paper mail delivery system. If you do not agree with this process, please let us know as described below. Please also see the paragraph immediately above that describes the consequences of your electing not to receive delivery of the notices and disclosures electronically from us.

How to contact PG&E:

You may contact us to let us know of your changes as to how we may contact you electronically, to request paper copies of certain information from us, and to withdraw your prior consent to receive notices and disclosures electronically as follows:

To contact us by email send messages to: pcpc@pge.com

To advise PG&E of your new e-mail address

To let us know of a change in your e-mail address where we should send notices and disclosures electronically to you, you must send an email message to us at pcpc@pge.com and in the body of such request you must state: your previous e-mail address, your new e-mail address. We do not require any other information from you to change your email address..

In addition, you must notify DocuSign, Inc to arrange for your new email address to be reflected in your DocuSign account by following the process for changing e-mail in DocuSign.

To request paper copies from PG&E

To request delivery from us of paper copies of the notices and disclosures previously provided by us to you electronically, you must send us an e-mail to pcpc@pge.com and in the body of such request you must state your e-mail address, full name, US Postal address, and telephone number. We will bill you for any fees at that time, if any.

To withdraw your consent with PG&E

To inform us that you no longer want to receive future notices and disclosures in electronic format you may:

- i. decline to sign a document from within your DocuSign account, and on the subsequent page, select the check-box indicating you wish to withdraw your consent, or you may;
- ii. send us an e-mail to pcpc@pge.com and in the body of such request you must state your e-mail, full name, IS Postal Address, telephone number, and account number. We do not need any other information from you to withdraw consent.. The consequences of your withdrawing consent for online documents will be that transactions may take a longer time to process..

Required hardware and software

Operating Systems:	Windows2000? or WindowsXP?
Browsers (for SENDERS):	Internet Explorer 6.0? or above
Browsers (for SIGNERS):	Internet Explorer 6.0?, Mozilla FireFox 1.0, NetScape 7.2 (or above)
Email:	Access to a valid email account
Screen Resolution:	800 x 600 minimum
Enabled Security Settings:	<ul style="list-style-type: none"> •Allow per session cookies •Users accessing the internet behind a Proxy Server must enable HTTP 1.1 settings via proxy connection

** These minimum requirements are subject to change. If these requirements change, we will provide you with an email message at the email address we have on file for you at that time providing you with the revised hardware and software requirements, at which time you will have the right to withdraw your consent.

Acknowledging your access and consent to receive materials electronically

To confirm to us that you can access this information electronically, which will be similar to other electronic notices and disclosures that we will provide to you, please verify that you were able to read this electronic disclosure and that you also were able to print on paper or electronically save this page for your future reference and access or that you were able to e-mail this disclosure and consent to an address where you will be able to print on paper or save it for your future reference and access. Further, if you consent to receiving notices and disclosures exclusively in electronic format on the terms and conditions described above, please let us know by clicking the 'I agree' button below.

By checking the 'I Agree' box, I confirm that:

- I can access and read this Electronic CONSENT TO ELECTRONIC RECEIPT OF ELECTRONIC RECORD AND SIGNATURE DISCLOSURES document; and
- I can print on paper the disclosure or save or send the disclosure to a place where I can print it, for future reference and access; and
- Until or unless I notify PG&E as described above, I consent to receive from exclusively through electronic means all notices, disclosures, authorizations, acknowledgements, and other documents that are required to be provided or made available to me by PG&E during the course of my relationship with you.