

EXHIBIT A

PARTIAL ABANDONMENT OF
SANITARY SEWER EASEMENT

A portion of that certain sanitary sewer easement granted to the County of San Mateo by deed recorded December 2, 1953 in Book 2507 at Page 470 of Official Records of the County of San Mateo, State of California, said portion being more particularly described as follows:

All that portion of said easement which lies within the bounds of Lot 4 as delineated on that certain map entitled "TRACT NO. 728, COCROFT TERRACE" filed on January 12, 1956 in Volume 44 of Maps at Pages 8 and 9 in the office of the recorder of the County of San Mateo, State of California.

Wayne Haas
5-13-14



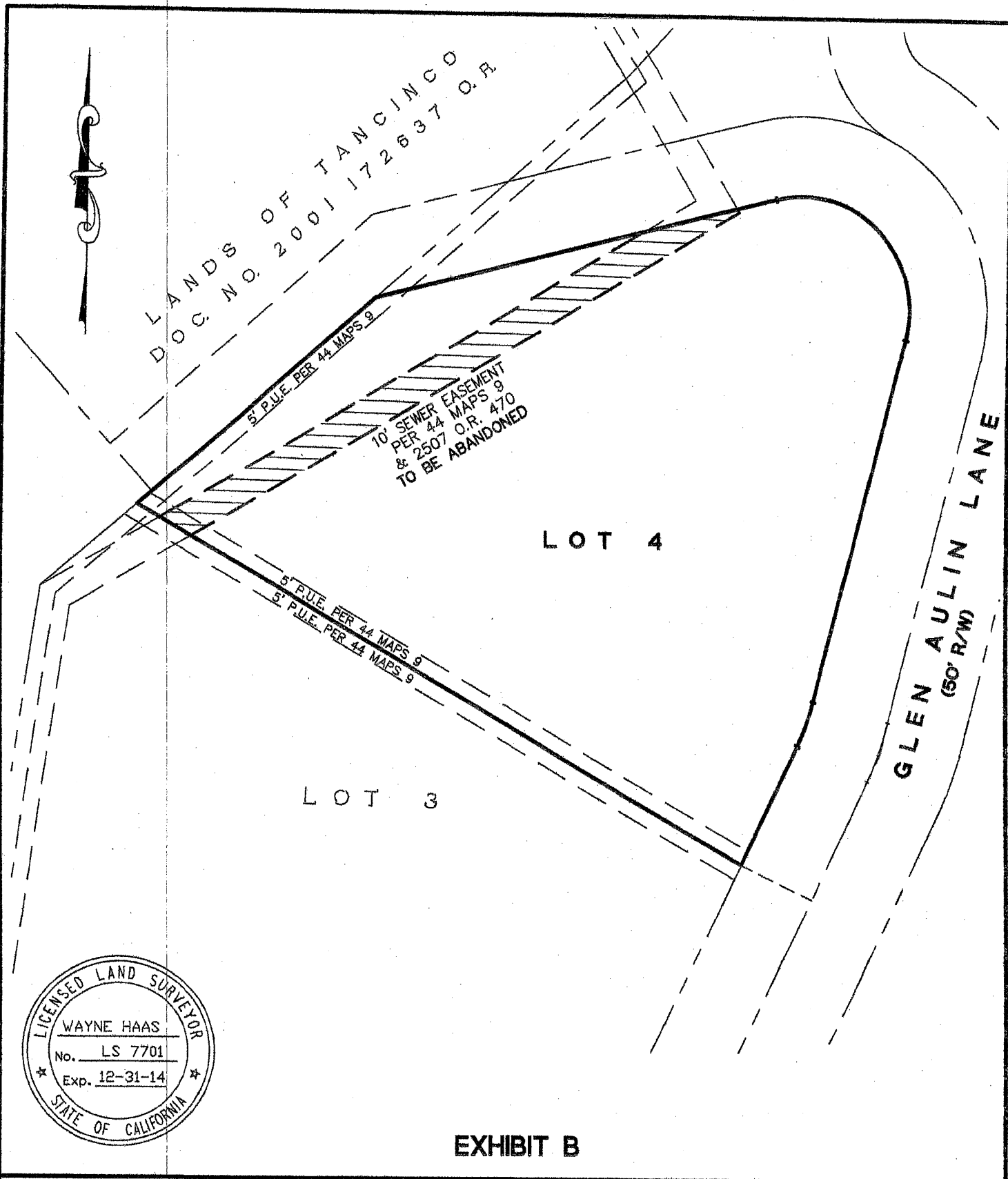

B & H SURVEYING, INC. 901 WALTERMIRE ST., BELMONT, CA 94002 (650) 637-1590			
TITLE: PARTIAL ABANDONMENT OF 10' SANITARY SEWER EASEMENT			
CITY: UNINCORPORATED		COUNTY: SAN MATEO COUNTY	CALIFORNIA
SURV:	SCALE: 1" = 40'	FOR: 175 GLEN AULIN LANE	JOB NO. 6319-13
PLAT:	DATE: 5/13/14	BURLINGAME, CA	DWG NO. 6319-EX-B