

**EXHIBIT NOTES:**

1. DEPICTED (E) LINEWORK ARE ONLY APPROXIMATE LOCATIONS BASED ON (E) RECORD DRAWINGS.

**LEGEND**

PROPOSED	DESCRIPTION
	(N) PROPOSED PUE TO BE CONVEYED TO REDWOOD CITY
	(E) PUE/ (E) PG&E EASEMENT TO REMAIN
	(E) PUE EASEMENT TO BE VACATED
	(E) PG&E EASEMENT TO BE QUITCLAIMED TO COUNTY
	ABANDONED FULLER STREET (09/19/1966) ABANDONED E. FULLER STREET (04/04/1993) ABANDONED HAMILTON STREET (05/05/1969)
	(E) WATER UTILITY
	(E) STORM UTILITY
	PARCEL BOUNDARY

**VICINITY KEY MAP**

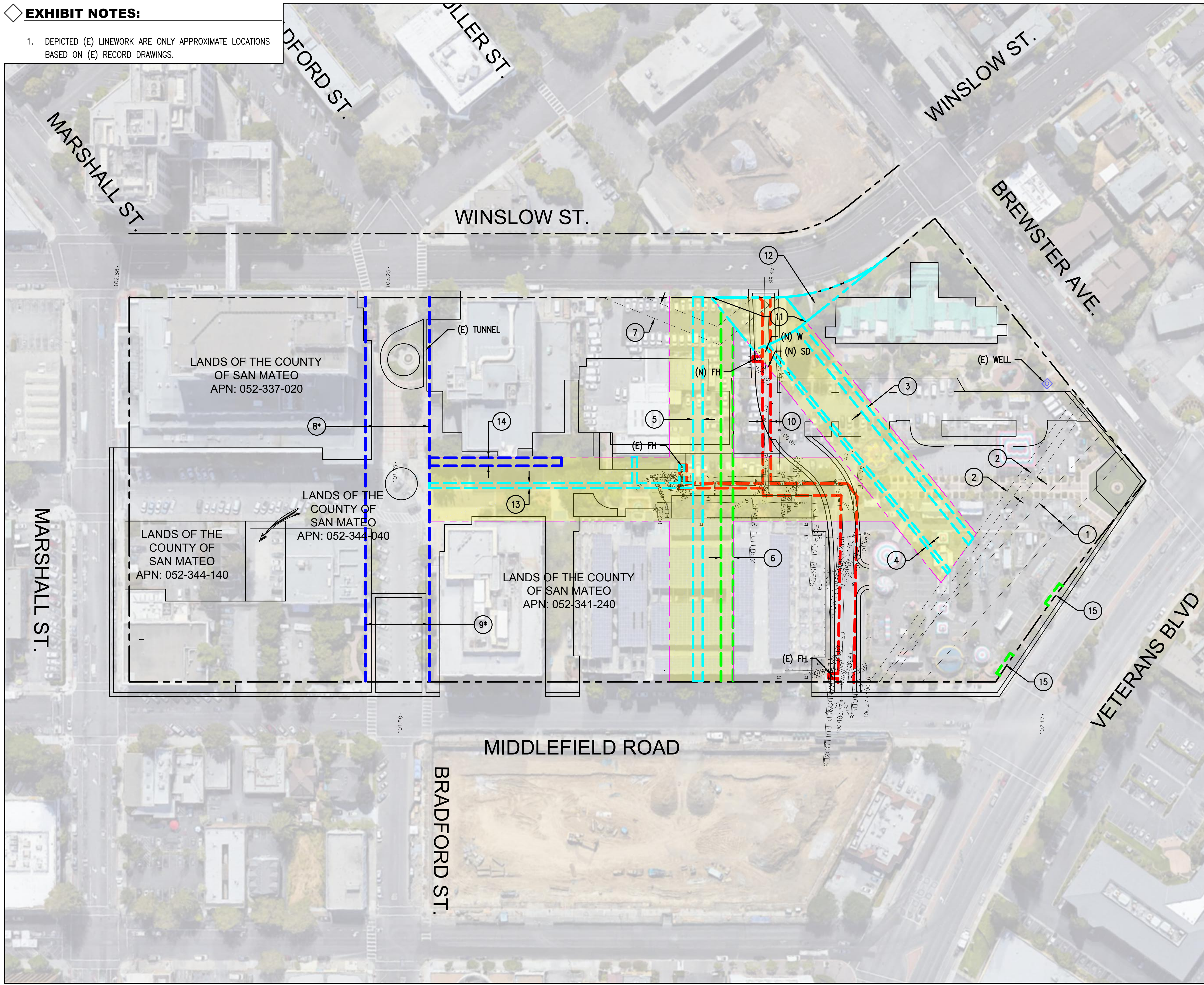
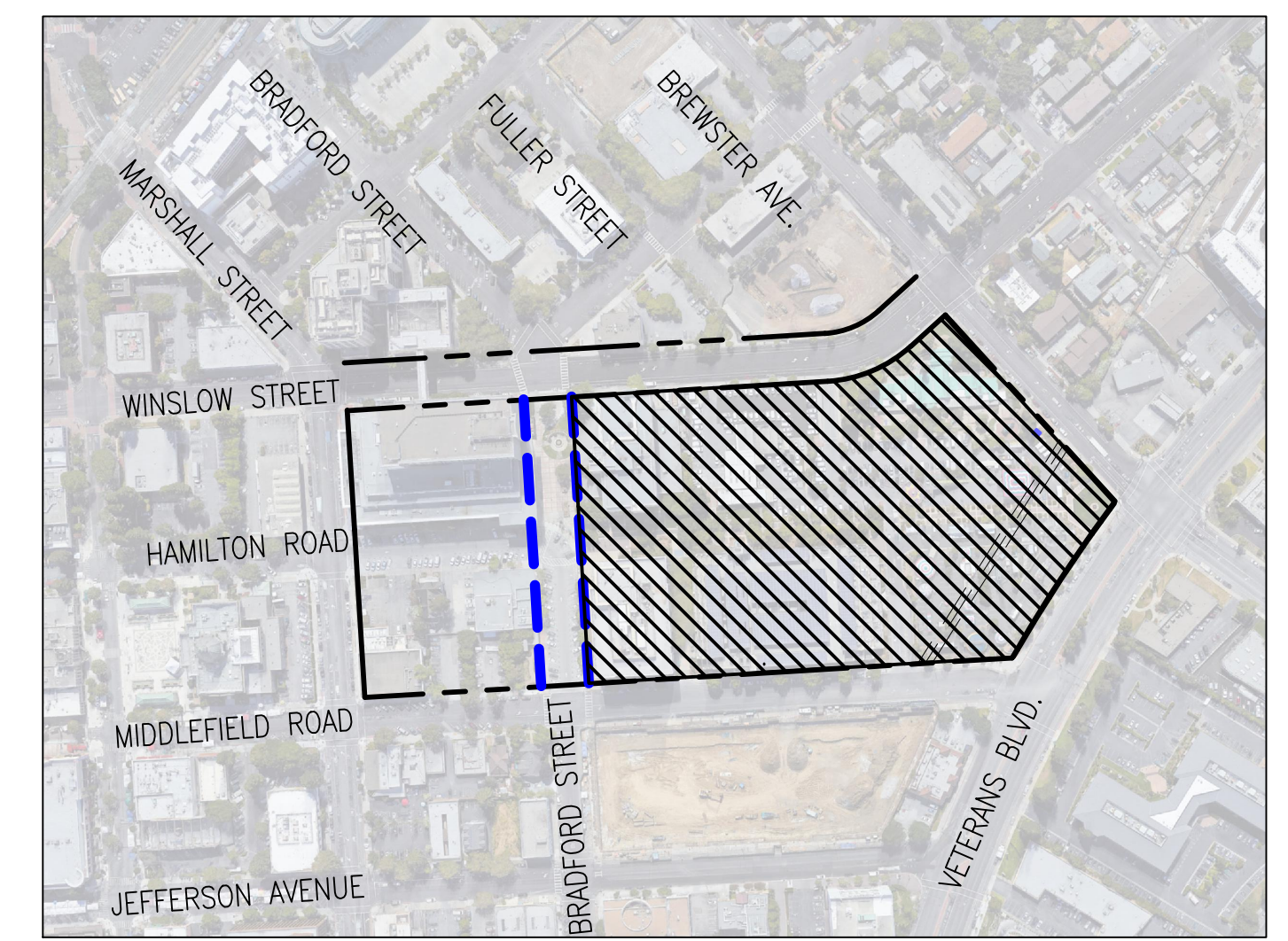

**SUMMARY TABLE**

REFERENCE	NAME	RECORD	TASK
1	40' PG&E EASEMENT	84096622	QUITCLAIMED
2	10' SS & SD EASEMENT	32919AP	VACATED
3	10' PUE	5218 OR 505	TO BE VACATED
4	5' PUE	5218 OR 506	TO BE VACATED
5	12' PUE	4421 OR 221	TO BE VACATED
6	15' PG&E EASEMENT	4526 OR 358	PG&E TO QUITCLAIM
7	20' PG&E EASEMENT	LD#2305-03-2239	QUITCLAIMED
8*	80' PUE	4411 OR 455	TO REMAIN
9*	80' PUE	5637 OR 461	TO REMAIN
10	(N) PUE	TO BE CONVEYED	TO BE CONVEYED
11	PARCEL 1	WINSLOW EXCHANGE	TO BE VACATED
12	PARCEL 2	WINSLOW EXCHANGE	TO BE VACATED
13	6' PUE	5637 OR 461	TO BE VACATED
14	10' PG&E EASEMENT	4526 OR 358	TO REMAIN
15	30' PG&E EASEMENT	83049970	-

\*80' PUE TO BE DETERMINED IF SIZE CAN ADJUST TO ENCOMPASS ONLY NECESSARY (E) UTILITIES

PA\17081\_San Mateo County - Easement Consulting Services\3\_Dwg\PWC\_EASEMENT\_EXHIBIT.dwg Alvin Mar 30, 2018 - 9:07am

NO.	DATE	DESCRIPTION	BY	APP

REF. INFO. & FILE NO. OF SURVEY
---------------------------------

**TELAMON**  
ENGINEERING CONSULTANTS, INC.  
855 FOLSOM STREET, SUITE 142  
SAN FRANCISCO, CA 94107  
TEL: 415-837-1336 FAX: 415-837-1354

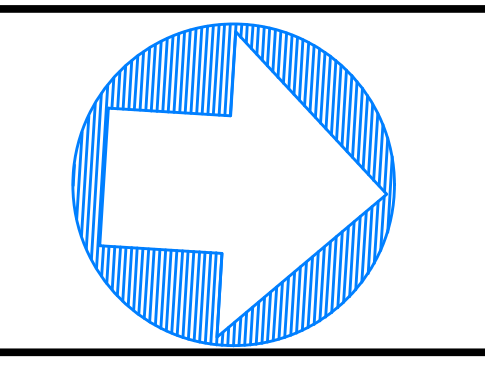

DESIGNED	DATE	APPROVED	DATE
MC	03/28/2018		
DRAWN	DATE	SCALE	
AGL	03/28/2018		
CHECKED	DATE		
MC	03/28/2018		

**AREA PLAN - GOVERNMENT CENTER**

**REDWOOD CITY**

**VACATION OF EASEMENTS AND ACCEPTANCE**

DRAWING NO.	
SHEET NO.	REV
REV DATE	03/28/2018