

SAN MATEO COUNTY MEMORIAL PARK
 9500 PESCADERO CREEK ROAD
 LOMA MAR, CA 94021

MEMORIAL PARK WATER LINE REPLACEMENT (HUCKLEBERRY)

CONSTRUCTION DRAWINGS NOVEMBER 2018

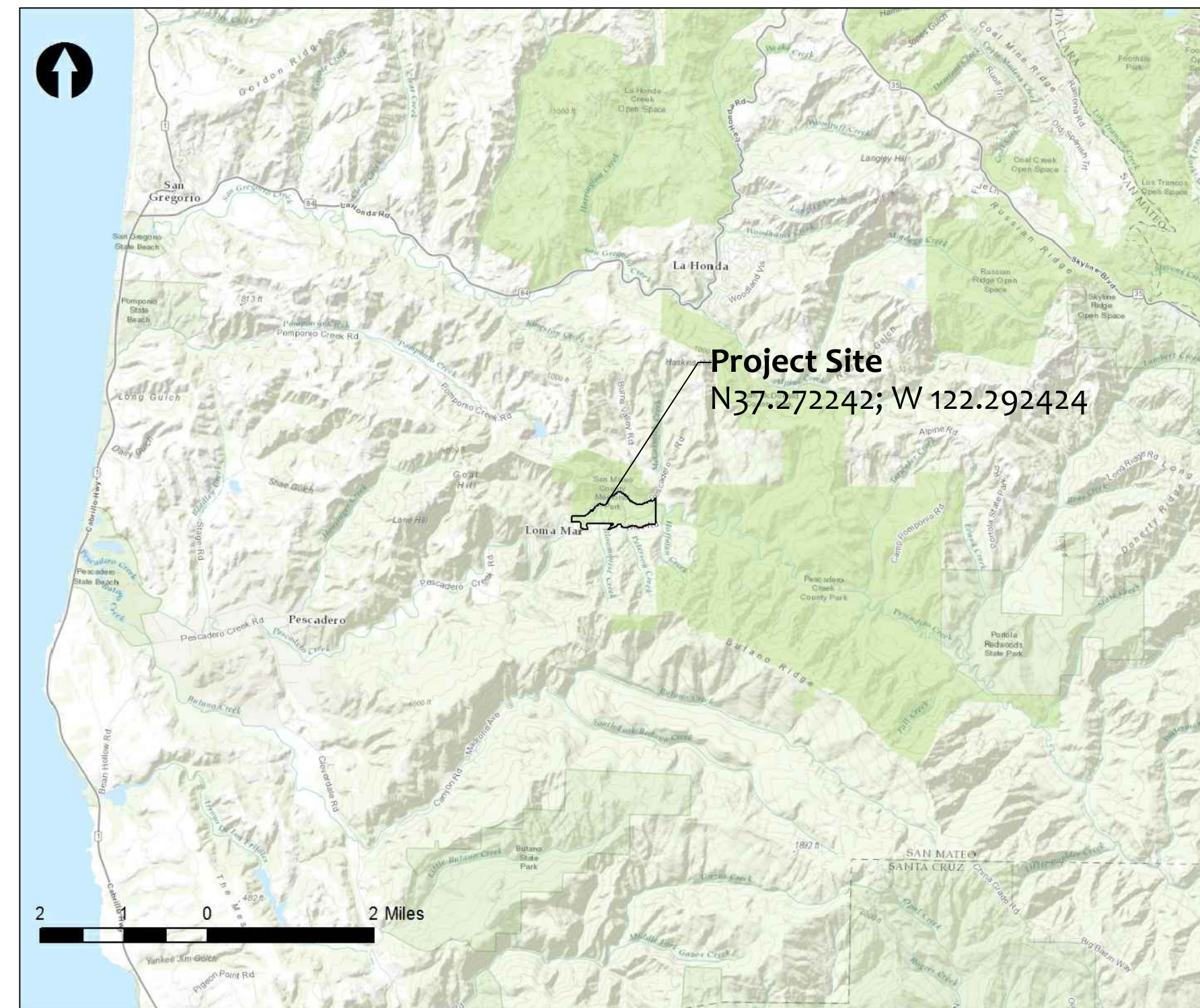

VICINITY MAP

| SHEET INDEX | | | |
|--|---------------------|---|----------------------|
| G-1 | TITLE SHEET | C-6 | DETAILS & NOTES |
| C-1 | EXISTING CONDITIONS | C-7 | EXISTING INFORMATION |
| C-2 | PROPOSED ALIGNMENT | | |
| C-3 | ENTRY LOCATION | | |
| C-4 | EXIT LOCATION | | |
| C-5 | PROFILE | | |
| OWNER | | | |
| SAN MATEO COUNTY PARKS 455 COUNTY CENTER, 4TH FLOOR REDWOOD CITY, CA 94063-1646 (650) 363-4020 APN: 084-080-030 | | | |
| PROJECT COLLABORATORS | | | |
| SAN MATEO COUNTY RESOURCE CONSERVATION DISTRICT 625 MIRAMONTES ST, SUITE 103 HALF MOON BAY, CA 94019 (650) 712-7765 | | SAN MATEO COUNTY PARKS 455 COUNTY CENTER, 4TH FLOOR REDWOOD CITY, CA 94063-1646 (650) 363-4020 | |

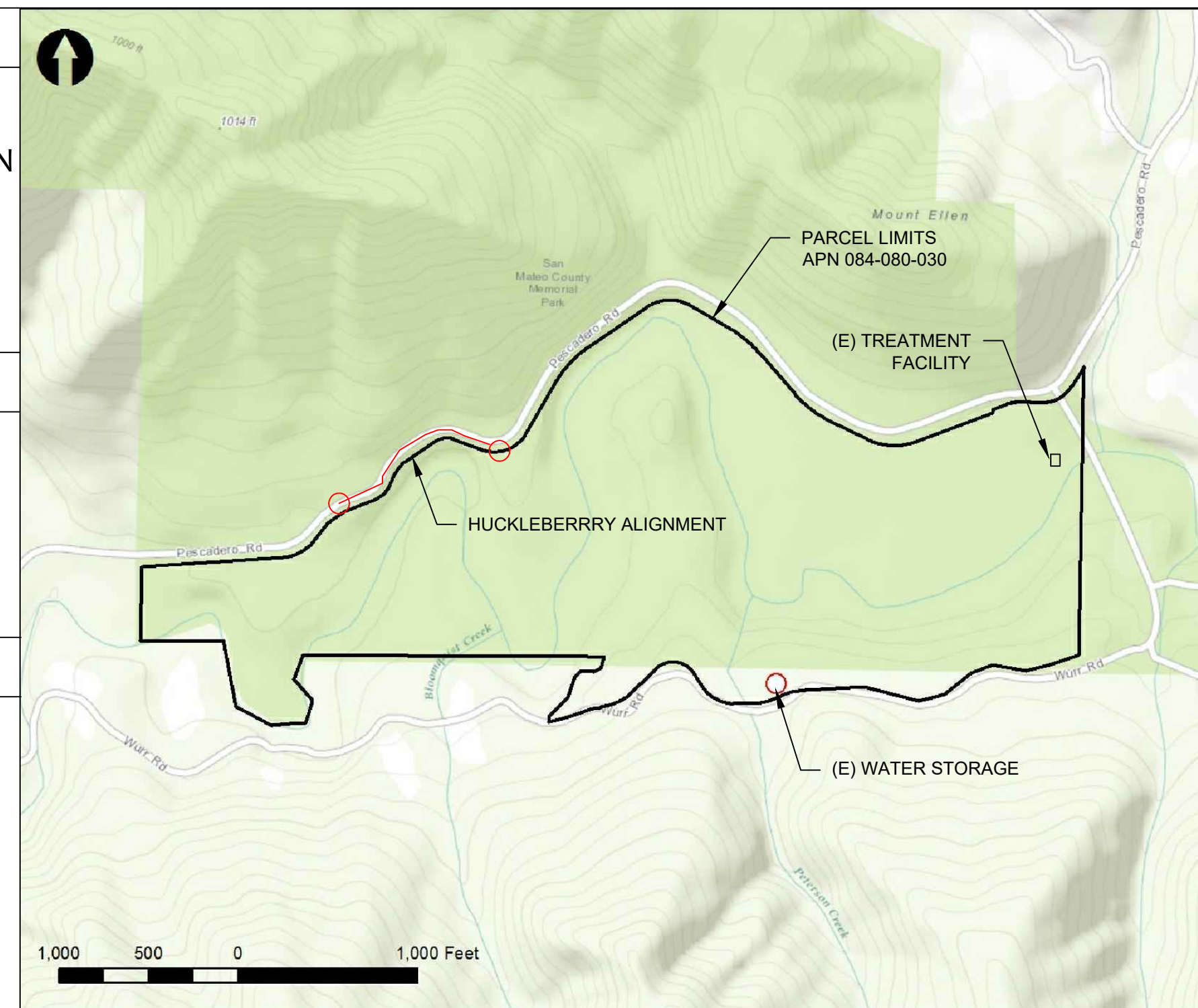

SITE MAP

Project Overview: The purpose of this project is to upgrade an existing water distribution line that is currently exposed and vulnerable to failure with a new 4-inch HDPE water line. The new HDPE line will be connected to the existing water distribution lines at the Huckleberry Flat Picnic Area and at the entry driveway to the Maintenance Yard.

| MARK | DESCRIPTION | DATE | RS | APPR |
|------|--------------------------|------------|----|------|
| 1 | CONSTRUCTION DRAWING SET | 11/06/2018 | | |



| | | | | |
|---------------|------------|-------------------|---------------|---|
| DESIGNED BY: | DATE: | SOLICITATION NO.: | CONTRACT NO.: | FOR REDUCED PLANS ORIGINAL SCALE INCHES |
| DWN BY: | 06/30/2018 | | | 0 1 2 3 4 |
| SUBMITTED BY: | | | | |

Storesund Consulting
 STORESUND CONSULTING
 154 LAWSON ROAD
 KENSINGTON, CA 94707
 (510) 526-8449

TITLE SHEET
 MEMORIAL PARK
 WATER LINE REPLACEMENT
 (HUCKLEBERRY)
 9500 PESCADERO CREEK ROAD
 LOMA MAR, CA 95020

SHEET IDENTIFICATION
G-1
 SHEET 1 OF 8

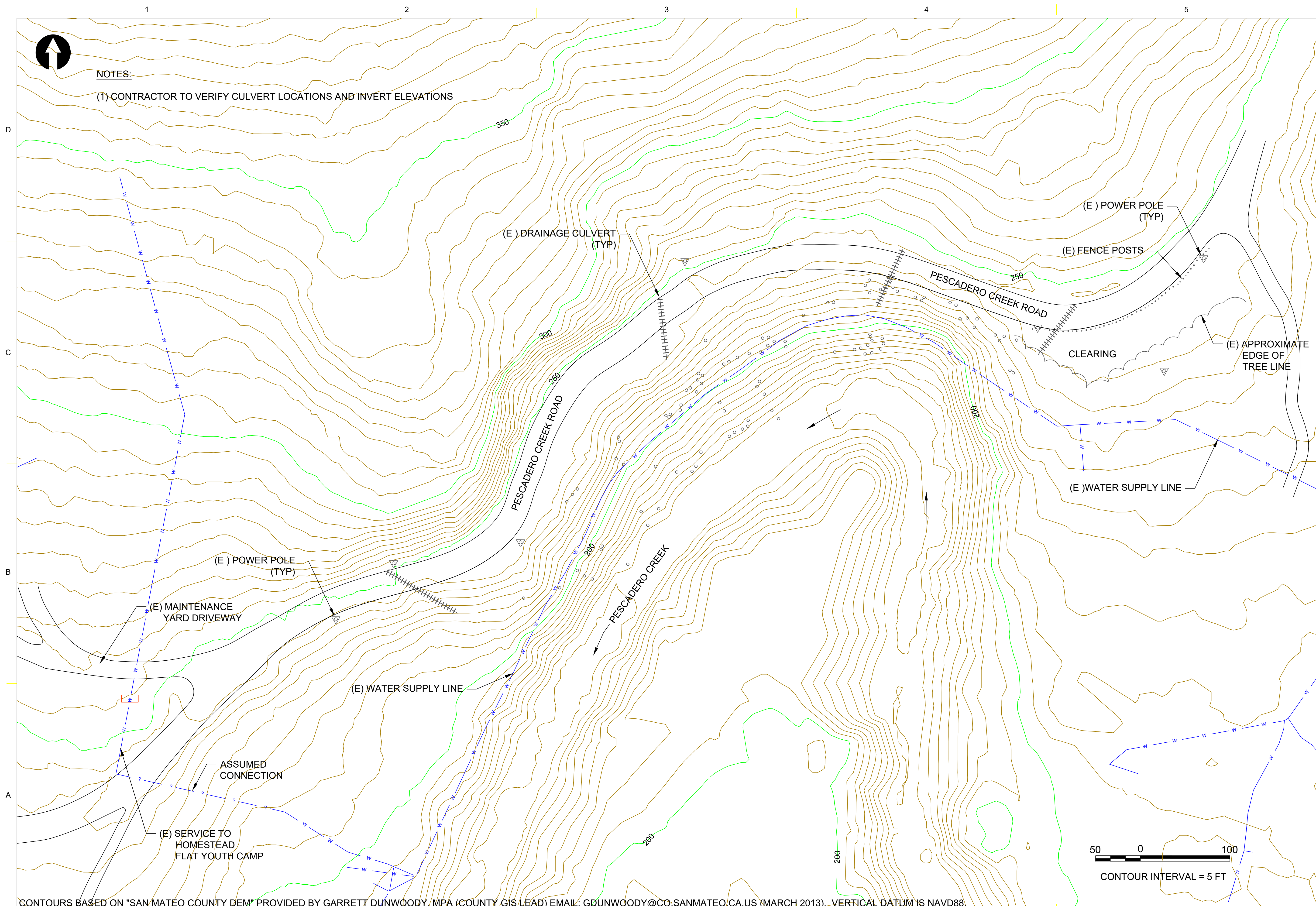

NOTES:

(1) CONTRACTOR TO VERIFY CULVERT LOCATIONS AND INVERT ELEVATIONS

| MARK | DESCRIPTION | DATE | APPR. |
|------|--------------------------|------------|-------|
| 1 | CONSTRUCTION DRAWING SET | 11/06/2018 | RS |



| | | | |
|---------------|---------|---|---------------|
| DESIGNED BY: | DATE: | SOLICITATION NO.: | CONTRACT NO.: |
| DWN BY: | CHK BY: | FOR REDUCED PLANS ORIGINAL SCALE INCHES | |
| SUBMITTED BY: | | 0 | 1 2 3 4 |

Storesund Consulting
 STORESUND CONSULTING
 154 LAWSON ROAD
 KENSINGTON, CA 94707
 (510) 526-5849

EXISTING CONDITIONS
 MEMORIAL PARK
 WATER LINE REPLACEMENT
 (HUCKLEBERRY)
 9500 PESCADERO CREEK ROAD
 LOMA MAR, CA 95020

SHEET IDENTIFICATION
C-1
 SHEET 2 OF 8

CONTOURS BASED ON "SAN MATEO COUNTY DEM" PROVIDED BY GARRETT DUNWOODY, MPA (COUNTY GIS LEAD) EMAIL: GDUNWOODY@CO.SANMATEO.CA.US (MARCH 2013). VERTICAL DATUM IS NAVD88.

NOTES:

- (1) HORIZONTAL DISTANCE IS APPROXIMATELY 1,200 FEET
- (2) ELEVATION AT ENTRY POINT IS ELEV. +245 FEET
- (3) ELEVATION AT EXIT POINT IS ELEV. +249 FEET
- (4) NO GEOTECHNICAL BORINGS OR SUBSURFACE INFORMATION AVAILABLE
- (5) ENCROACHMENT PERMIT TO BE SUPPLIED BY RCD
- (6) CONTRACTOR TO MARK ALL EXCAVATION AREAS AND NOTIFY USA AT LEAST 3 WORKING DAYS PRIOR TO EXCAVATION
- (7) EXIT AREA CONFIGURATION TO BE DEVELOPED IN COORDINATION WITH PARKS AND RCD
- (8) ENSURE ACCESS TO MAINTENANCE AREA AT ALL TIMES
- (9) MINIMUM 1 FOOT CLEARANCE BETWEEN CULVERT INVERT AND TOP OF NEW HDPE PIPE

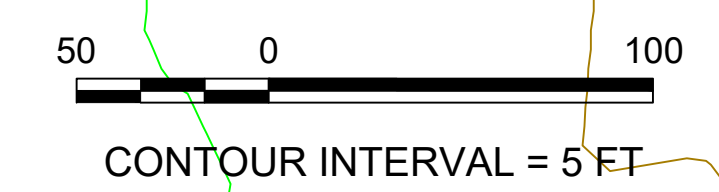
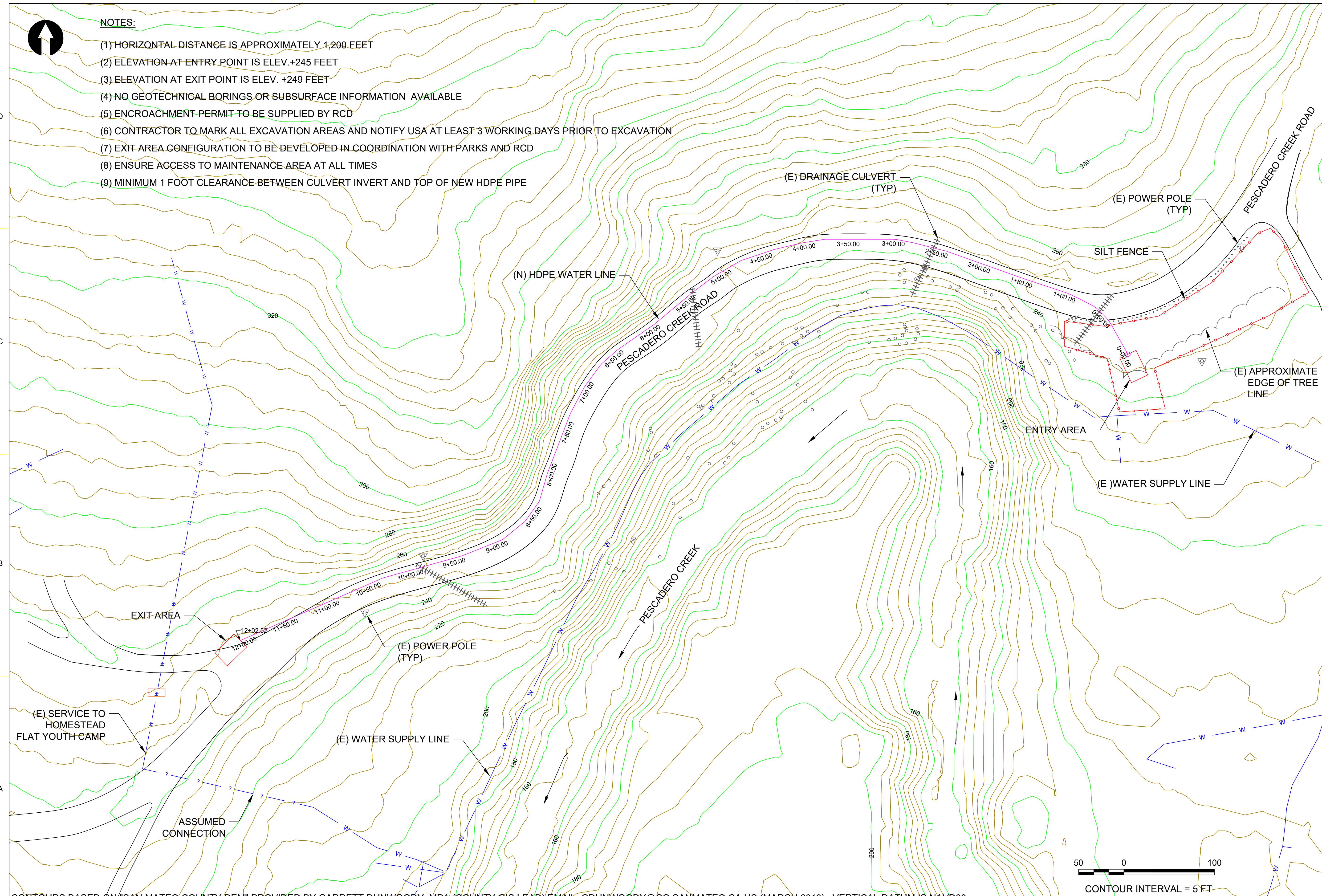

| MARK | DESCRIPTION | DATE | APPR. |
|------|--------------------------|------------|-------|
| 1 | CONSTRUCTION DRAWING SET | 11/06/2018 | RS |



| | | | |
|---------------|---------|---|---------------|
| DESIGNED BY: | DATE: | SOLICITATION NO.: | CONTRACT NO.: |
| DWN BY: | CHK BY: | FOR REDUCED PLANS ORIGINAL SCALE INCHES | |
| SUBMITTED BY: | | 0 | 1 |
| | | 2 | 3 |
| | | 4 | |

Storesund Consulting
 STORESUND CONSULTING
 154 LAWSON ROAD
 KENSINGTON, CA 94707
 (510) 526-5849

PROPOSED ALIGNMENT
 MEMORIAL PARK
 WATER LINE REPLACEMENT
 (HUCKLEBERRY)
 9500 PESCADERO CREEK ROAD
 LOMA MAR, CA 95020

SHEET IDENTIFICATION
C-2
 SHEET 3 OF 8

CONTOURS BASED ON "SAN MATEO COUNTY DEM" PROVIDED BY GARRETT DUNWOODY, MPA (COUNTY GIS LEAD) EMAIL: GDUNWOODY@CO.SANMATEO.CA.US (MARCH 2013). VERTICAL DATUM IS NAVD88.

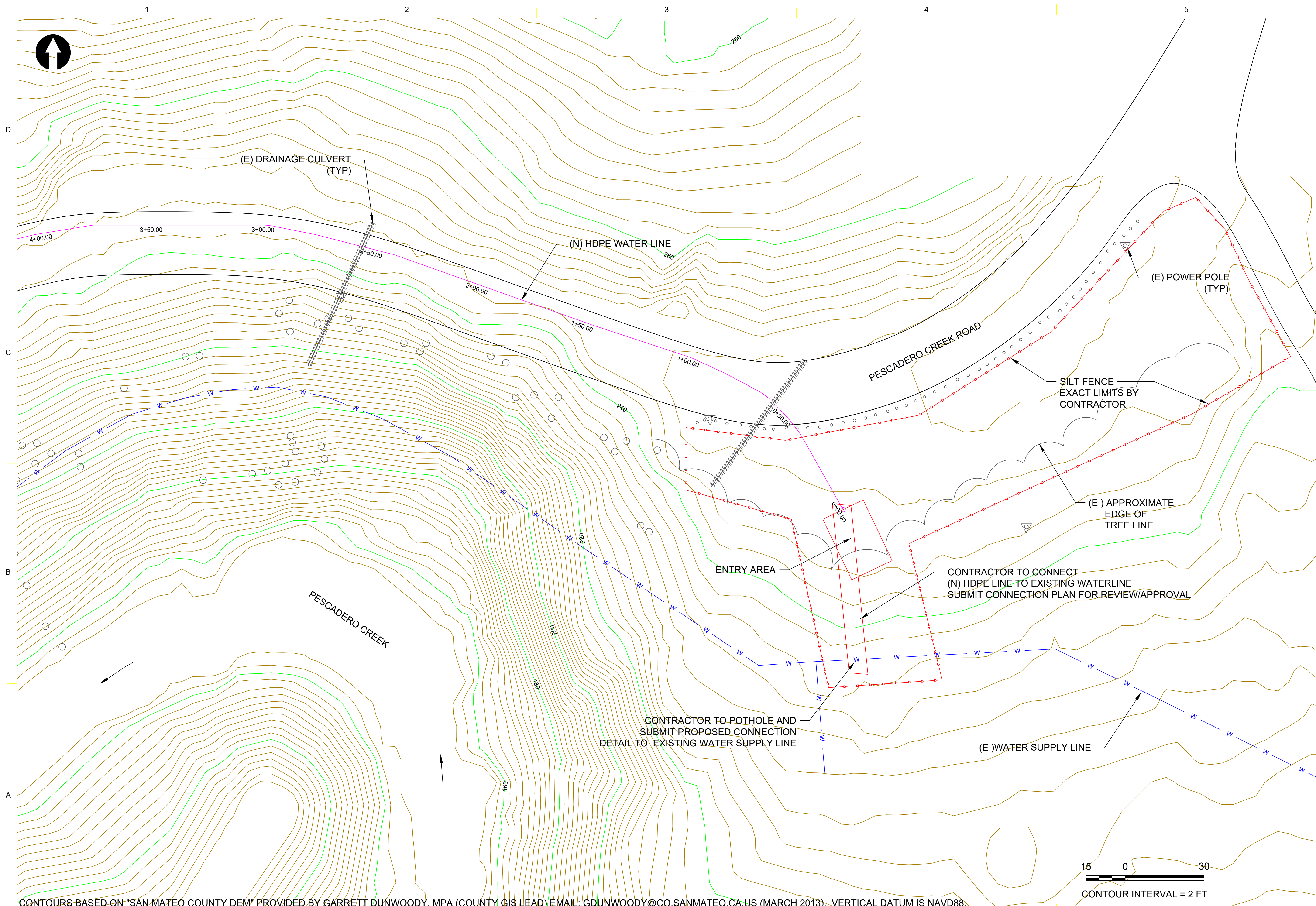

CONTOURS BASED ON "SAN MATEO COUNTY DEM" PROVIDED BY GARRETT DUNWOODY, MPA (COUNTY GIS LEAD) EMAIL: GDUNWOODY@CO.SANMATEO.CA.US (MARCH 2013). VERTICAL DATUM IS NAVD88.

| MARK | DESCRIPTION | DATE | APPR. |
|------|--------------------------|------------|-------|
| 1 | CONSTRUCTION DRAWING SET | 11/06/2018 | RS |



| | | | |
|---------------|---|-------------------|---|
| DESIGNED BY: | DATE: | SOLICITATION NO.: | 4 |
| DWN BY: | CKD BY: | CONTRACT NO.: | 3 |
| SUBMITTED BY: | FOR REDUCED PLANS ORIGINAL SCALE INCHES | | |
| | 0 | 1 | 2 |
| | | 3 | |

Storesund Consulting
 STORESUND CONSULTING
 154 LAWSON ROAD
 KENSINGTON, CA 94707
 (510) 526-5849

ENTRY LOCATION
 MEMORIAL PARK
 WATER LINE REPLACEMENT
 (HUCKLEBERRY)
 9500 PESCADERO CREEK ROAD
 LOMA MAR, CA 95020

SHEET IDENTIFICATION
C-3
 SHEET 4 OF 8

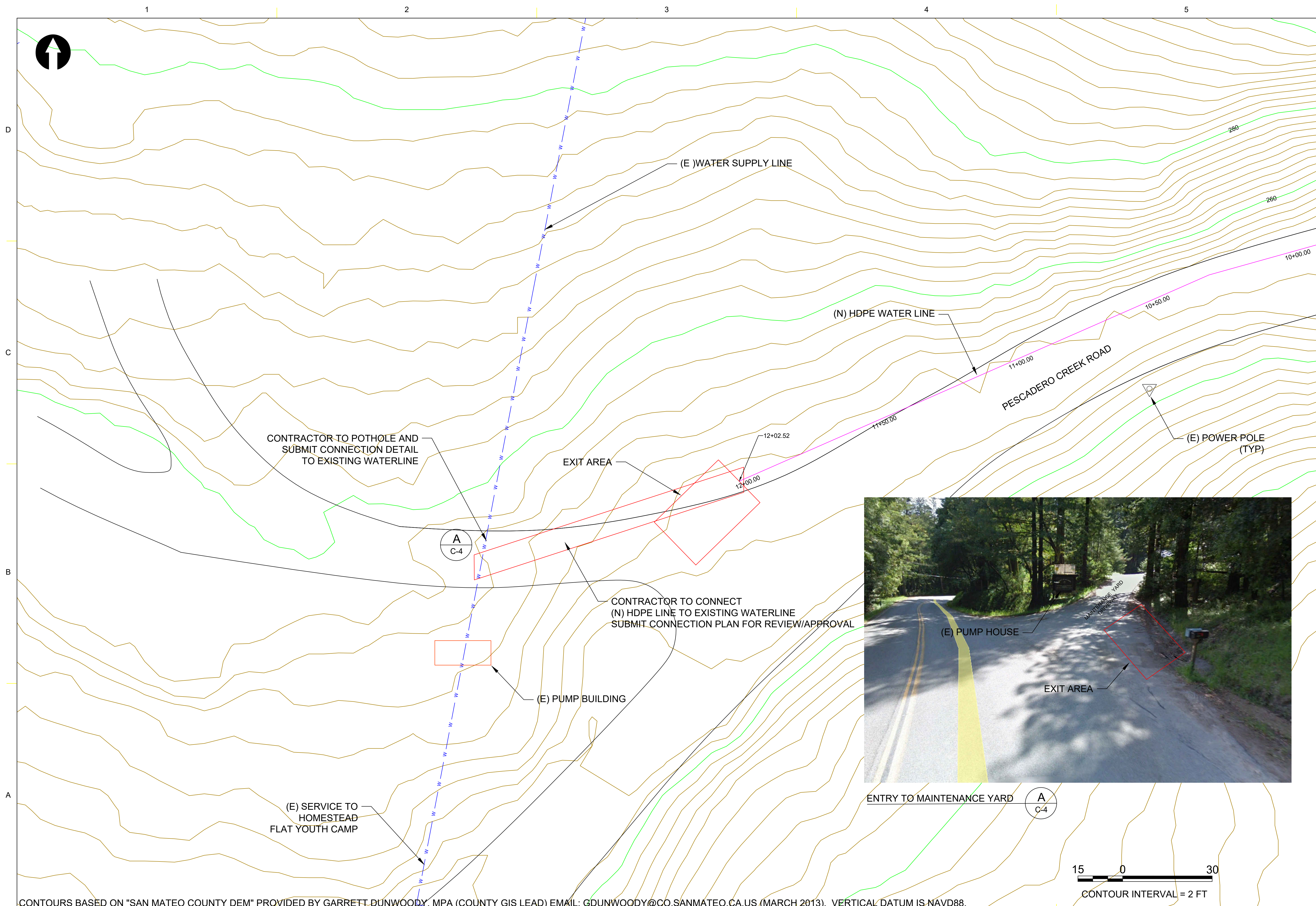

CONTOURS BASED ON "SAN MATEO COUNTY DEM" PROVIDED BY GARRETT DUNWOODY, MPA (COUNTY GIS LEAD) EMAIL: GDUNWOODY@CO.SANMATEO.CA.US (MARCH 2013). VERTICAL DATUM IS NAVD88.

| MARK | DESCRIPTION | DATE | APPR. |
|------|--------------------------|------------|-------|
| 1 | CONSTRUCTION DRAWING SET | 11/06/2018 | RS |



| | | | |
|---------------|---------|---|---------------|
| DESIGNED BY: | DATE: | SOLICITATION NO.: | CONTRACT NO.: |
| DWN BY: | CHK BY: | FOR REDUCED PLANS ORIGINAL SCALE INCHES | |
| SUBMITTED BY: | | 0 | 1 |
| | | 2 | 3 |
| | | 4 | |

Storesund Consulting
STORESUND CONSULTING
154 LAWSON ROAD
KENSINGTON, CA 94707
(510) 526-5849

EXIT LOCATION
MEMORIAL PARK
WATER LINE REPLACEMENT
(HUCKLEBERRY)
9500 PESCADERO CREEK ROAD
LOMA MAR, CA 95020

SHEET IDENTIFICATION
C-4
SHEET 5 OF 8

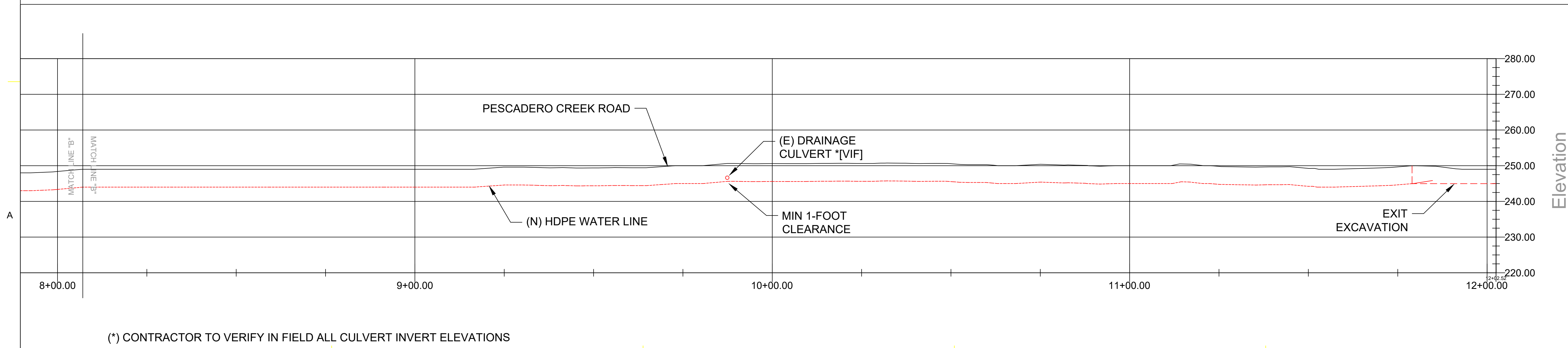
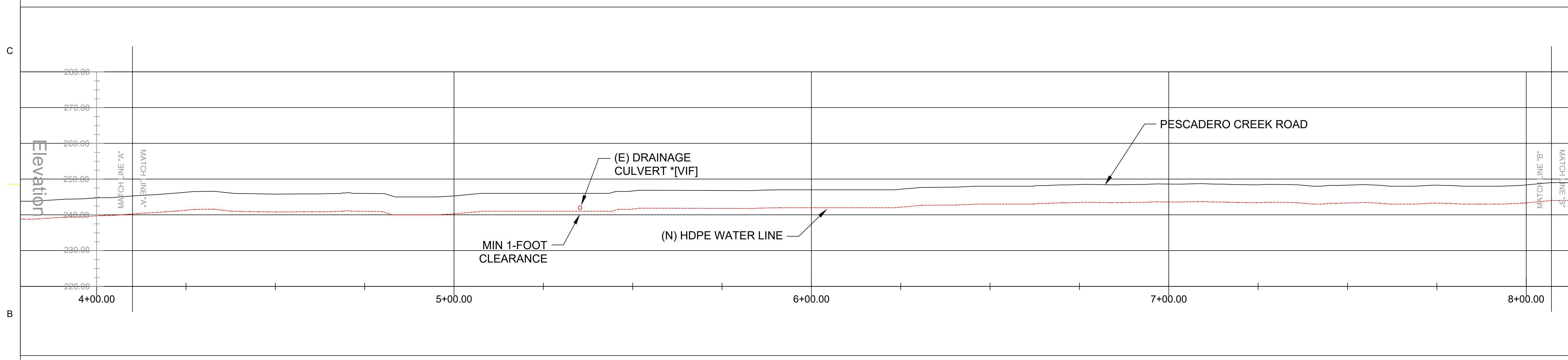
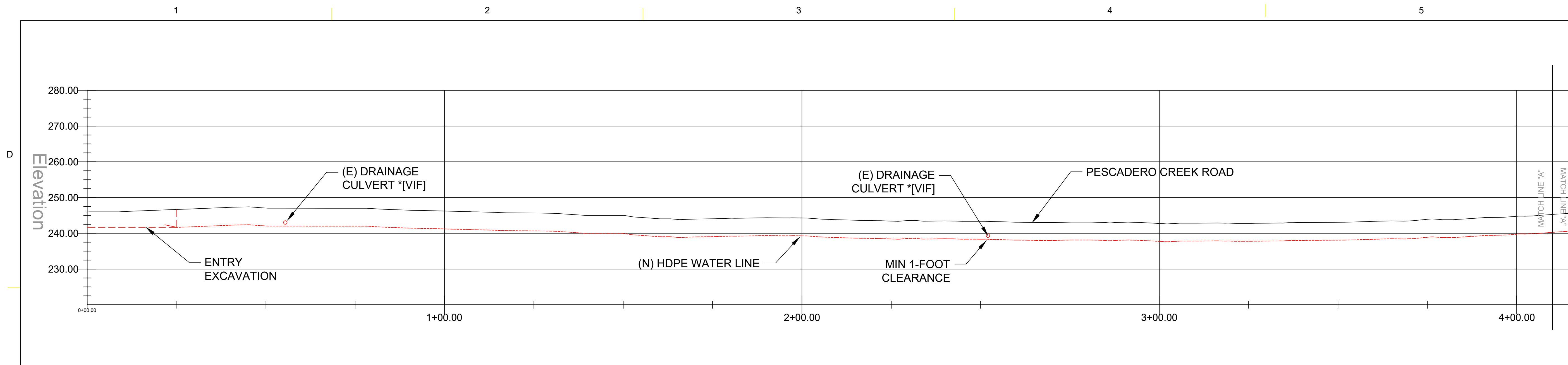

(*) CONTRACTOR TO VERIFY IN FIELD ALL CULVERT INVERT ELEVATIONS

| MARK | DESCRIPTION | DATE | APPR. |
|------|--------------------------|------------|-------|
| 1 | CONSTRUCTION DRAWING SET | 11/06/2018 | RS |



| | | |
|---------------|---|-------------------|
| DESIGNED BY: | DATE: | SOLICITATION NO.: |
| DWN BY: | CKD BY: | CONTRACT NO.: |
| SUBMITTED BY: | FOR REDUCED PLANS ORIGINAL SCALE INCHES | |
| | 0 | 1 2 3 4 |

Storesund Consulting
 STORESUND CONSULTING
 154 LAWSON ROAD
 KENSINGTON, CA 94707
 (510) 526-5849

PROFILE
 MEMORIAL PARK
 WATER LINE REPLACEMENT
 (HUCKLEBERRY)
 9500 PESCADERO CREEK ROAD
 LOMA MAR, CA 95020

SHEET IDENTIFICATION
C-5
 SHEET 6 OF 8

EROSION PREVENTION AND SEDIMENT CONTROL NOTES:

- PERFORM EROSION PREVENTION AND SEDIMENT CONTROL IN ACCORDANCE WITH THE LATEST EDITION OF THE CALIFORNIA BUILDING CODE, APPLICABLE COUNTY REGULATIONS, AND SECTION 20 OF THE CALTRANS STANDARD SPECIFICATIONS.
- THE APPROVED PLANS SHALL CONFORM WITH THE EROSION PREVENTION AND SEDIMENT CONTROL BEST MANAGEMENT PRACTICES CONTAINED IN THE LATEST EDITIONS OF THE FOLLOWING PUBLICATIONS OR AN EQUIVALENT BEST MANAGEMENT PRACTICE:
 - EROSION AND SEDIMENT CONTROL FIELD MANUAL BY THE SAN FRANCISCO BAY REGIONAL WATER QUALITY CONTROL BOARD;
 - MANUAL OF STANDARDS FOR EROSION & SEDIMENT CONTROL MEASURES BY THE ASSOCIATION OF BAY AREA GOVERNMENTS;
 - CONSTRUCTION SITE BEST MANAGEMENT PRACTICE HANDBOOK BY CALTRANS;
 - STORMWATER BEST MANAGEMENT PRACTICE HANDBOOK BY THE CALIFORNIA STORMWATER QUALITY ASSOCIATION.
- IF DISCREPANCIES OCCUR BETWEEN THESE NOTES, MATERIALS REFERENCED HEREIN OR MANUFACTURER'S RECOMMENDATIONS, THEN THE MOST PROTECTIVE SHALL APPLY.
- THE OWNER IS RESPONSIBLE FOR OBTAINING AND COMPLYING WITH THE NATIONAL POLLUTION DISCHARGE ELIMINATION SYSTEM (NPDES) GENERAL PERMIT NO. CAS000002 WASTE DISCHARGE REQUIREMENTS FOR DISCHARGES OF STORM WATER RUNOFF ASSOCIATED WITH CONSTRUCTION ACTIVITY DISTURBING LAND EQUAL TO OR GREATER THAN ONE ACRE. CONSTRUCTION ACTIVITIES INCLUDE BUT ARE NOT LIMITED TO CLEARING, GRADING, EXCAVATION, STOCKPILING, AND RECONSTRUCTION OF EXISTING FACILITIES INVOLVING REMOVAL AND REPLACEMENT.
- PRESERVATION OF EXISTING VEGETATION SHALL OCCUR TO THE MAXIMUM EXTENT PRACTICABLE.
- THE CONTRACTOR IS RESPONSIBLE FOR PREVENTING STORM WATER POLLUTION GENERATED FROM THE CONSTRUCTION SITE. THE CONTRACTOR MUST IMPLEMENT AN EFFECTIVE COMBINATION OF EROSION PREVENTION AND SEDIMENT CONTROL ON ALL DISTURBED AREAS DURING THE RAINY SEASON (OCTOBER 15 - APRIL 15).
- EROSION PREVENTION AND SEDIMENT CONTROL MEASURES SHALL BE INSPECTED BY THE CONTRACTOR BEFORE FORECASTED STORM EVENTS AND AFTER ACTUAL STORM EVENTS TO ENSURE MEASURES ARE FUNCTIONING PROPERLY. STORM EVENTS PRODUCE AT LEAST 1 INCH OF PRECIPITATION IN A 24 HOUR PERIOD. EROSION PREVENTION AND SEDIMENT CONTROL MEASURES THAT HAVE FAILED OR ARE NO LONGER EFFECTIVE SHALL BE PROMPTLY REPLACED. EROSION PREVENTION AND SEDIMENT CONTROL MEASURES SHALL BE MAINTAINED UNTIL DISTURBED AREAS ARE STABILIZED.
- CONTRACTOR IS RESPONSIBLE FOR DEVELOPMENT AND IMPLEMENTATION OF AN APPROPRIATE STORM WATER POLLUTION PREVENTION PLAN. CHANGES TO THE EROSION PREVENTION AND SEDIMENT CONTROL PLAN MAY BE MADE TO RESPOND TO FIELD CONDITIONS. CHANGES SHALL BE NOTED ON THE PLAN WHEN MADE.
- DISCHARGES OF POTENTIAL POLLUTANTS FROM CONSTRUCTION SITES SHALL BE PREVENTED USING SOURCE CONTROLS TO THE EXTENT PRACTICABLE. POTENTIAL POLLUTANTS INCLUDE BUT ARE NOT LIMITED TO: SEDIMENT, TRASH, NUTRIENTS, PATHOGENS, PETROLEUM HYDROCARBONS, METALS, CONCRETE, CEMENT, ASPHALT, LIME, PAINT, STAINS, GLUES, WOOD PRODUCTS, PESTICIDES, HERBICIDES, CHEMICALS, HAZARDOUS WASTE, SANITARY WASTE, VEHICLE OR EQUIPMENT WASH WATER AND CHLORINATED WATER.
- ENTRANCE(S) TO THE CONSTRUCTION SITE SHALL BE MAINTAINED IN A CONDITION THAT WILL PREVENT OR FLOWING OF POTENTIAL POLLUTANTS OFFSITE. POTENTIAL POLLUTANTS DEPOSITED ON PAVED AREAS WITHIN THE COUNTY RIGHT-OF-WAY, SUCH AS ROADWAYS AND SIDEWALKS, SHALL BE PROPERLY DISPOSED OF AT THE END OF EACH WORKING DAY OR MORE FREQUENTLY AS NECESSARY.
- WHENEVER IT IS NOT POSSIBLE TO UTILIZE EROSION PREVENTION MEASURES, EXPOSED SLOPES SHALL EMPLOY SEDIMENT CONTROL DEVICES, SUCH AS FIBER ROLLS AND SILT FENCES. FIBER ROLLS AND SILT FENCES SHALL BE TRENCHED AND KEYED INTO THE SOIL AND INSTALLED ON CONTOUR.
- SOIL AND MATERIAL STOCKPILES SHALL BE PROPERLY PROTECTED TO MINIMIZE SEDIMENT AND POLLUTANT TRANSPORT FROM THE CONSTRUCTION SITE.
- SOLID WASTE, SUCH AS TRASH, DISCARDED BUILDING MATERIALS AND DEBRIS, SHALL BE PLACED IN DESIGNATED COLLECTION AREAS OR CONTAINERS. THE CONSTRUCTION SITE SHALL BE CLEARED OF SOLID WASTE DAILY, OR AS NECESSARY, AND REGULAR REMOVAL AND PROPER DISPOSAL SHALL BE ARRANGED.
- A CONCRETE WASHOUT AREAS, SUCH AS A TEMPORARY PIT, SHALL BE DESIGNATED TO CLEAN CONCRETE TRUCKS AND TOOLS (AS REQUIRED). AT NO TIME SHALL CONCRETE PRODUCTS AND WASTE BE ALLOWED TO ENTER COUNTY WATERWAYS SUCH AS CREEKS OR STORM DRAINS.
- PROPER APPLICATION, CLEANING AND STORAGE OF POTENTIALLY HAZARDOUS MATERIALS, SUCH AS PAINTS AND CHEMICALS, SHALL BE CONDUCTED TO PREVENT THE DISCHARGE OF POLLUTANTS.
- WHEN UTILIZED, TEMPORARY RESTROOMS AND SANITARY FACILITIES SHALL BE LOCATED AND MAINTAINED TO PREVENT THE DISCHARGE OF POLLUTANTS.
- APPROPRIATE VEHICLE STORAGE, FUELING, MAINTENANCE AND CLEANING AREAS SHALL BE DESIGNATED AND MAINTAINED TO PREVENT DISCHARGE OF POLLUTANTS.

FIRE PREVENTION NOTES

ALL INTERNAL COMBUSTION ENGINES SHALL BE FITTED WITH SPARK ARRESTORS. CONTRACTOR SHALL HAVE AN APPROPRIATE FIRE EXTINGUISHER AND FIRE FIGHTING TOOLS (SHOVEL AND AXE AT A MINIMUM) PRESENT AT ALL TIMES WHEN THERE IS AN ELEVATED LIKELIHOOD OF FIRE. VEHICLES SHALL NOT BE PARKED IN ANY TALL GRASS OR ANY OTHER LOCATION WHERE HEAT FROM EXHAUST COULD IGNITE A FIRE. CONTRACTOR SHALL FOLLOW ANY ADDITIONAL RULES THE LANDOWNER HAS FOR FIRE PREVENTION.

GENERAL NOTES:

- CONTRACTOR SHALL SUPPLY ALL MATERIALS, LABOR AND EQUIPMENT TO CONSTRUCT THE FEATURES SHOWN ON THESE PLANS AND ASSOCIATED SPECIFICATIONS.
- CONTRACTOR SHALL SATISFY HIMSELF AS TO THE NATURE OF THE GROUND AND OTHER EXISTING CONDITIONS PRIOR TO BIDDING THE WORK. NO ADJUSTMENTS WILL BE MADE.
- CONTRACTOR AGREES THAT, IN ACCORDANCE WITH GENERALLY ACCEPTED CONSTRUCTION PRACTICES, CONSTRUCTION CONTRACTOR WILL BE REQUIRED TO ASSUME SOLE AND COMPLETE RESPONSIBILITY FOR JOB SITE CONDITIONS DURING THE COURSE OF CONSTRUCTION OF THE PROJECT, INCLUDING THE SAFETY OF ALL PERSONS AND PROPERTY, THAT THIS REQUIREMENT SHALL BE MADE TO APPLY CONTINUOUSLY AND NOT BE LIMITED TO NORMAL WORKING HOURS, AND CONSTRUCTION CONTRACTOR FURTHER AGREES TO DEFEND, INDEMNIFY AND HOLD DESIGN PROFESSIONAL HARMLESS FROM ANY AND ALL LIABILITY, REAL OR ALLEGED, IN CONNECTION WITH THE PERFORMANCE OF WORK ON THIS PROJECT, EXCEPTING LIABILITY ARISING FROM THE SOLE NEGLIGENCE OF DESIGN PROFESSIONAL.
- CONTRACTOR SHALL ARRANGE A PRE-CONSTRUCTION CONFERENCE WITH THE DESIGN ENGINEER AND OWNER'S REPRESENTATIVE PRIOR TO COMMENCING WORK. ALL PARTIES, THEIR REPRESENTATIVES, SHALL BE NOTIFIED 72 HOURS PRIOR TO COMMENCEMENT OF WORK AND SHALL BE KEPT INFORMED AS TO PROGRESS DURING THE COURSE OF THE WORK.
- EXISTING DRAINAGE COURSES RECEIVING WATER FROM THIS SITE AND LOCATED THROUGHOUT THIS SITE SHALL REMAIN OPEN AND CLEAR OF DEBRIS TO PROPERLY CONVEY STORM WATER. IF EXISTING DRAINAGE COURSES RECEIVING WATERS FROM THE SITE ARE LOCATED IN THE COUNTY RIGHT-OF-WAY AND NEED MAINTENANCE, CONTACT THE DEPARTMENT OF TRANSPORTATION AND PUBLIC WORKS FOR FURTHER ASSISTANCE. IN ANY EVENT, THE OWNER AND/OR CONTRACTOR SHALL BE HELD LIABLE FOR ANY DAMAGE DUE TO OBSTRUCTING NATURAL DRAINAGE PATTERNS.
- THE CONTRACTOR SHALL IMMEDIATELY NOTIFY THE DESIGN ENGINEER UPON DISCOVERING DISCREPANCIES, ERRORS OR OMISSIONS IN THE PLANS. PRIOR TO PROCEEDING, THE OWNER SHALL HAVE THE PLANS REVISED TO CLARIFY IDENTIFIED DISCREPANCIES, ERRORS OR OMISSIONS.
- THE CONTRACTOR SHALL BE RESPONSIBLE FOR NOTIFYING UNDERGROUND SERVICE ALERT (U.S.A.), TOLL FREE AT 1-800-642-2444, AT LEAST TWO WORKING DAYS PRIOR TO EXCAVATION. THE CONTRACTOR SHALL UNCOVER RELEVANT UTILITIES TO VERIFY THEIR LOCATION AND ELEVATION. IF UNEXPECTED OR CONFLICTING UTILITIES ARE ENCOUNTERED DURING EXCAVATION, NOTIFY U.S.A., THE UTILITY OWNER AND/OR THE PROJECT ENGINEER IMMEDIATELY. UTILITIES INCLUDE BUT ARE NOT LIMITED TO WATER, ELECTRICAL, GAS, TELEPHONE AND CABLE/TV.
- IN THE EVENT CULTURAL RESOURCES (I.E. HISTORICAL, ARCHAEOLOGICAL, AND PALEONTOLOGICAL RESOURCES, AND HUMAN REMAINS) ARE DISCOVERED DURING GRADING OR OTHER CONSTRUCTION ACTIVITIES, WORK SHALL BE HALTED WITHIN A 100 FOOT RADIUS OF THE FIND. THE NORTHWEST INFORMATION CENTER SHALL BE NOTIFIED AT (707) 664-0880. A QUALIFIED ARCHAEOLOGIST SHALL BE CONSULTED FOR AN ON-SITE EVALUATION. ADDITIONAL MITIGATION MAY BE REQUIRED BY THE COUNTY PER THE ARCHAEOLOGIST'S RECOMMENDATIONS. IF HUMAN BURIALS OR HUMAN REMAINS ARE ENCOUNTERED, THE CONTRACTOR SHALL ALSO NOTIFY THE COUNTY CORNER.
- SHOULD GRADING OPERATIONS ENCOUNTER HAZARDOUS MATERIALS, OR WHAT APPEAR TO BE HAZARDOUS MATERIALS, STOP WORK IN THE AFFECTED AREA AND CONTACT 911 OR THE APPROPRIATE AGENCY FOR FURTHER INSTRUCTION.

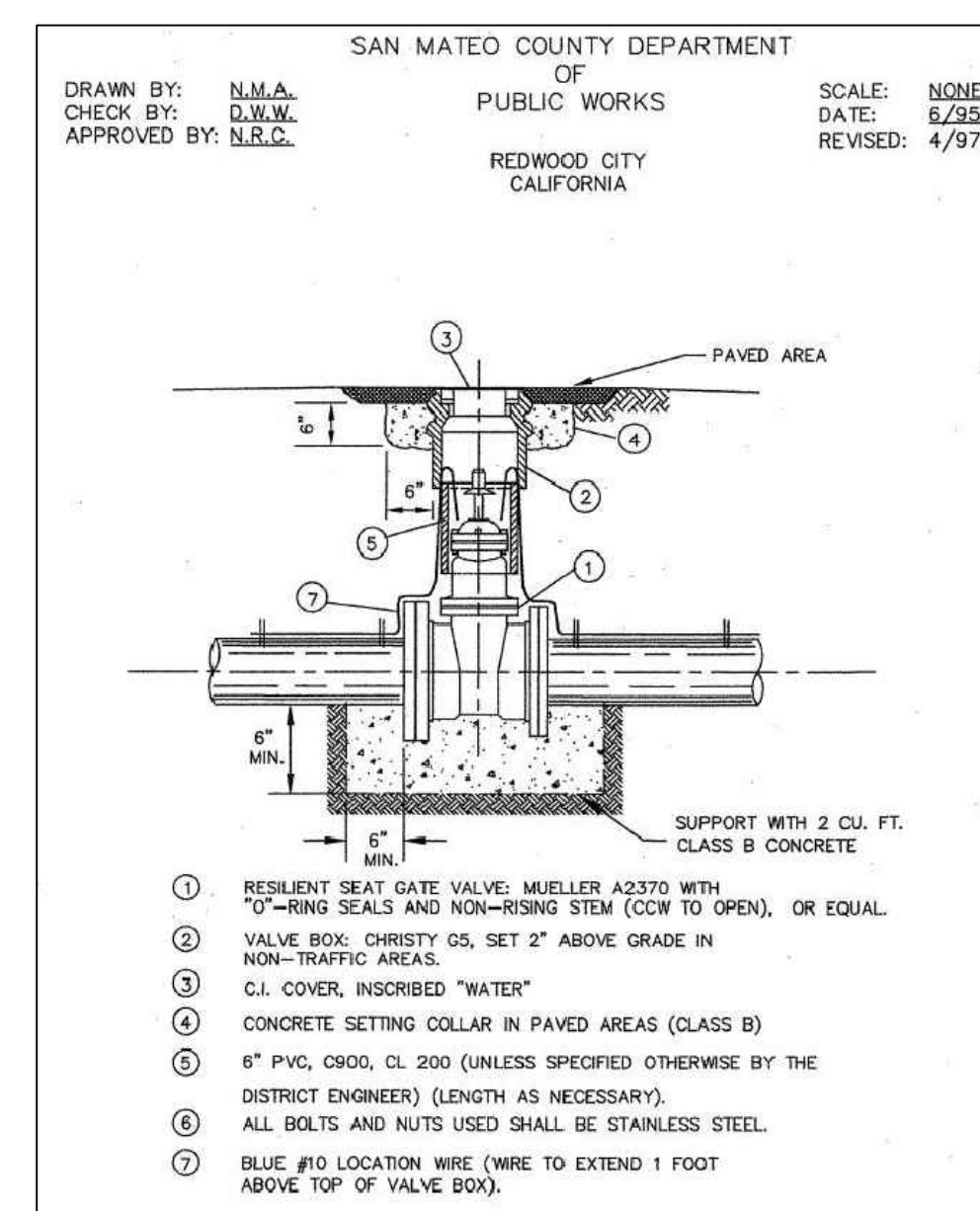
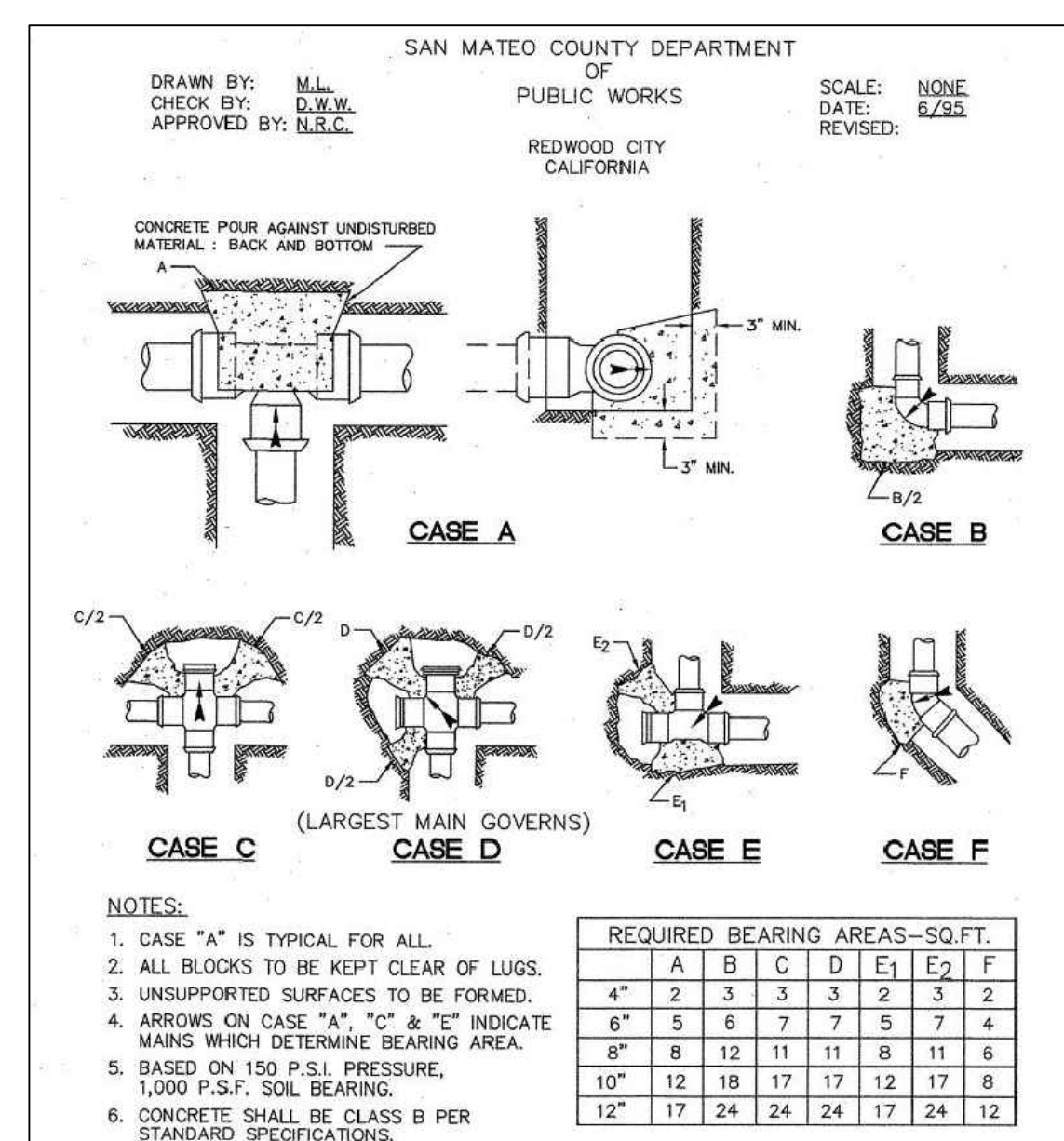
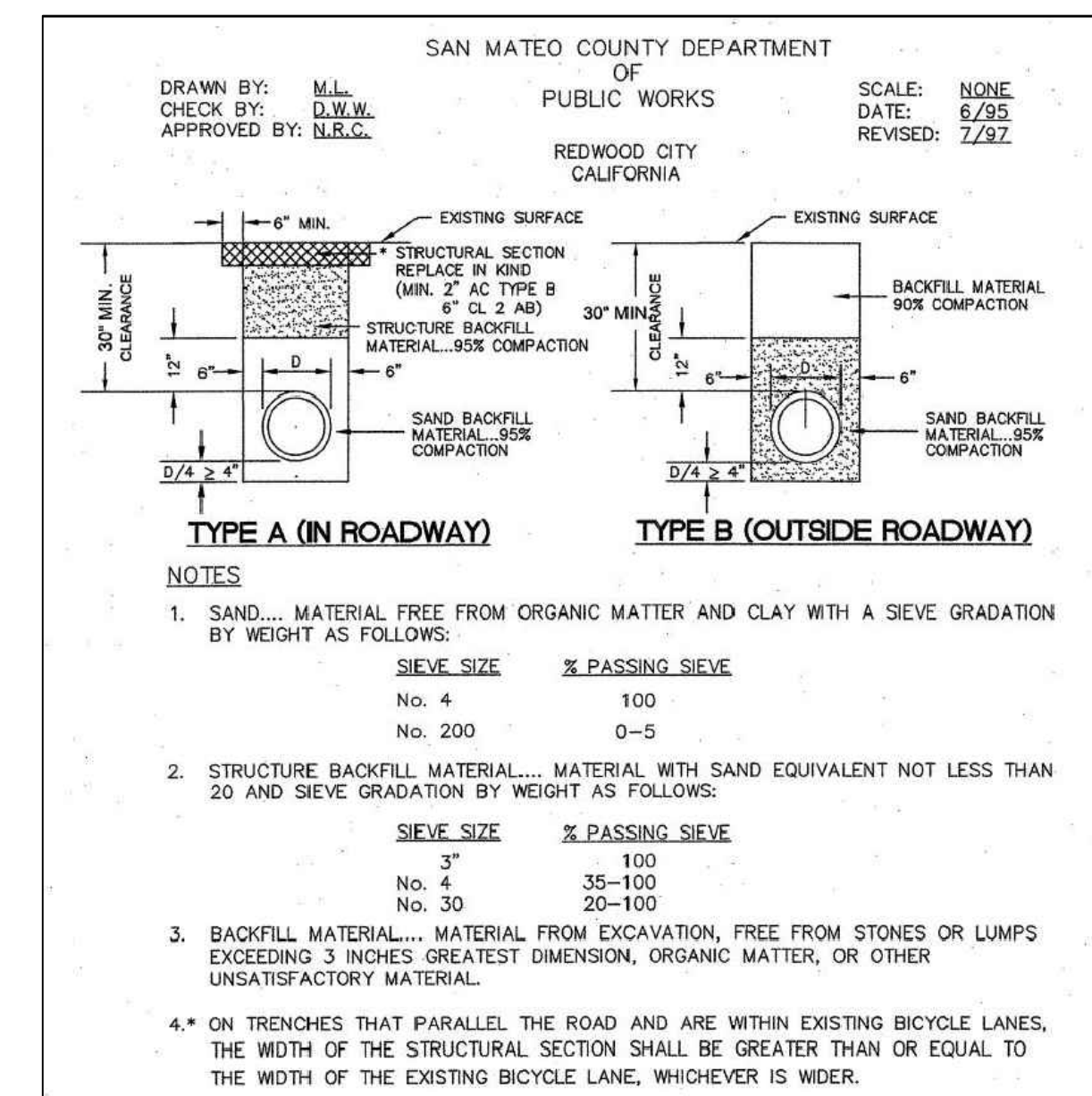

COMMON ABBREVIATIONS

- AC ACRES
- CL CENTER LINE
- E EXISTING
- EG EXISTING GRADE
- EL/ELEV ELEVATION
- FG FINISH GRADE
- FT FEET
- H HORIZONTAL
- N NEW
- PI POINT OF INTERSECTION
- PIP PROTECT IN PLACE
- SE SOUTHEAST
- UG UNDER GROUND
- V VERTICAL
- VIF VERIFY IN FIELD

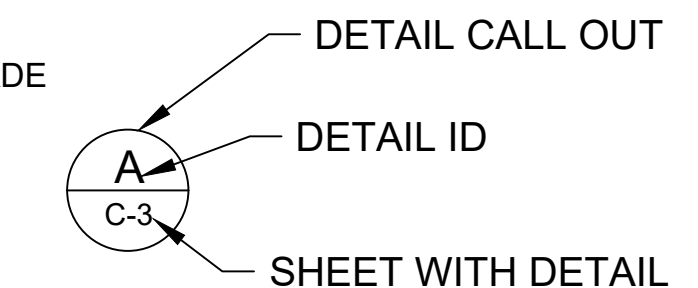

| MARK | DESCRIPTION | DATE | APPR. |
|------|--------------------------|------------|-------|
| 1 | CONSTRUCTION DRAWING SET | 11/06/2018 | RS |

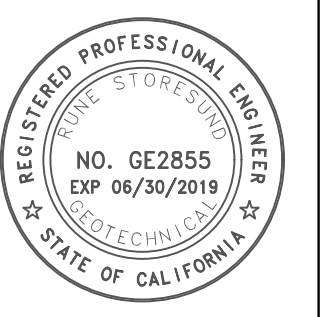

| | | | |
|---------------|---------|---|---------------|
| DESIGNED BY: | DATE: | SOLICITATION NO.: | CONTRACT NO.: |
| DWN BY: | C/O BY: | FOR REDUCED PLANS ORIGINAL SCALE INCHES | |
| SUBMITTED BY: | | 1 | 2 |
| | | 3 | 4 |

Storesund Consulting
STORESUND CONSULTING
154 LAWSON ROAD
KENSINGTON, CA 94707
(510) 526-5849

DETAILS & NOTES
MEMORIAL PARK
WATER LINE REPLACEMENT
(HUCKLEBERRY)
9500 PESCADERO CREEK ROAD
LOMA MAR, CA 95020

SHEET IDENTIFICATION
C-6
SHEET 7 OF 8

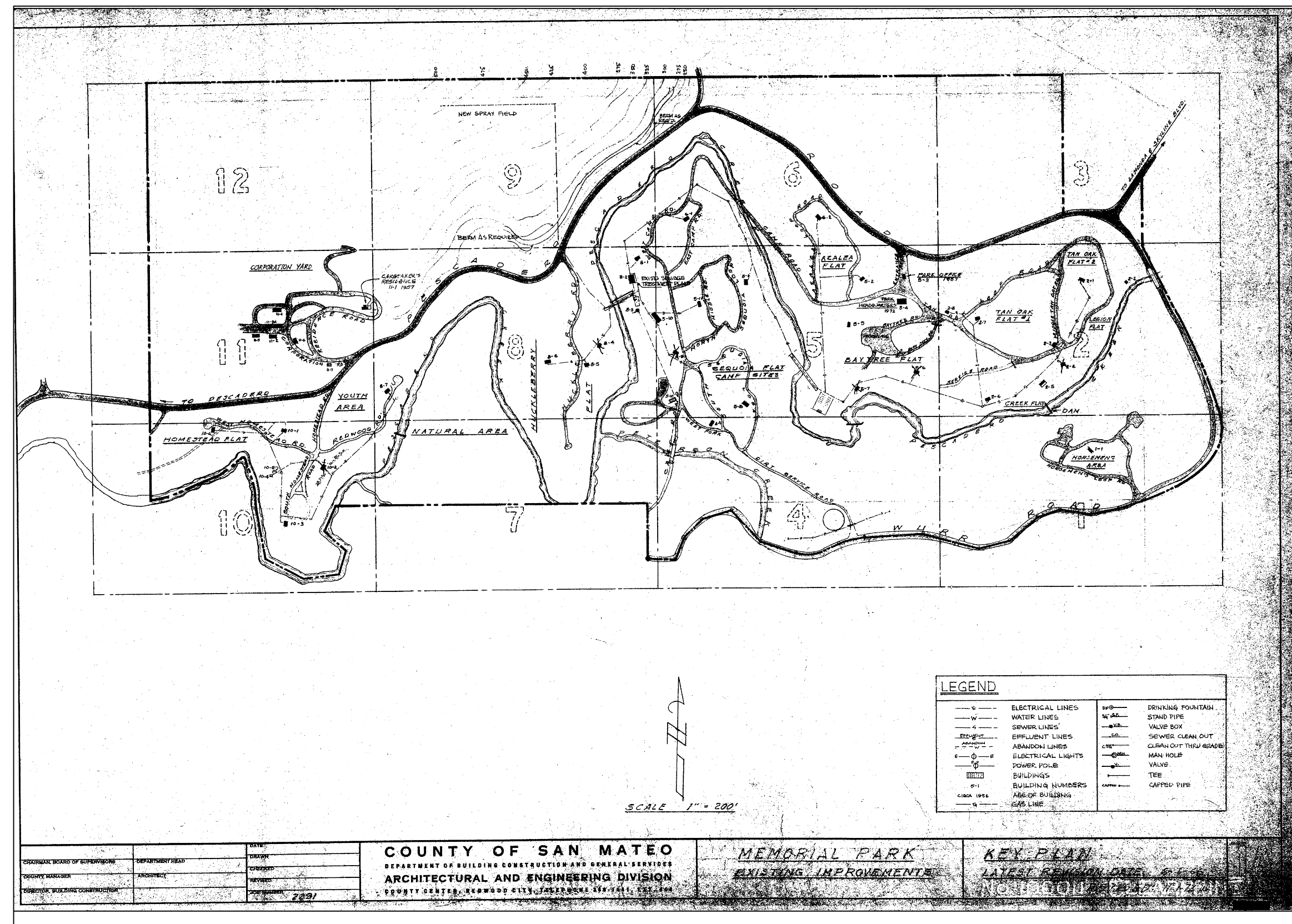

HISTORIC WATER LINE LAYOUT

SCALE: AS SHOWN

A
C-7

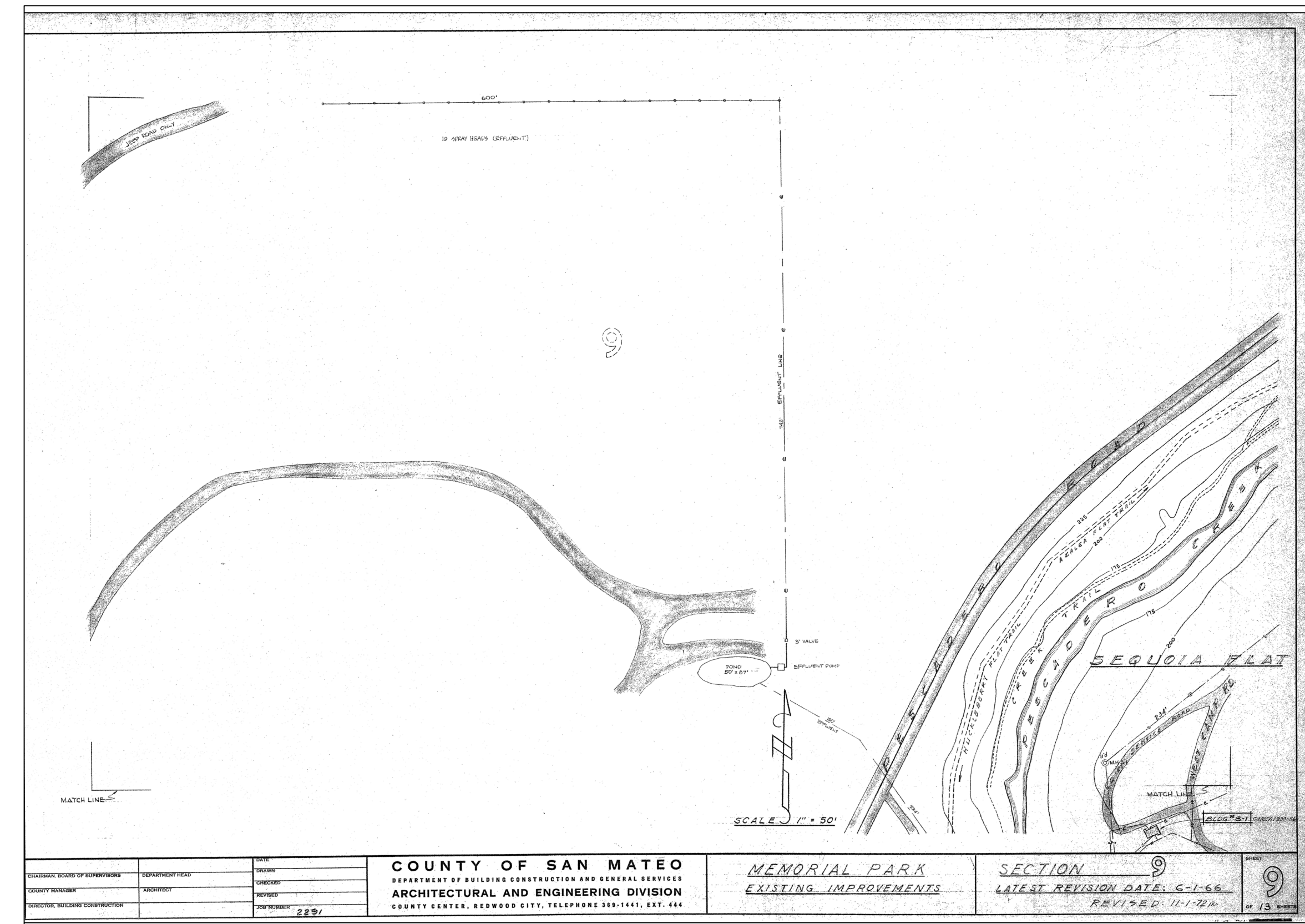

HISTORIC WATER LINE LAYOUT -09

SCALE: AS SHOWN

D
C-7

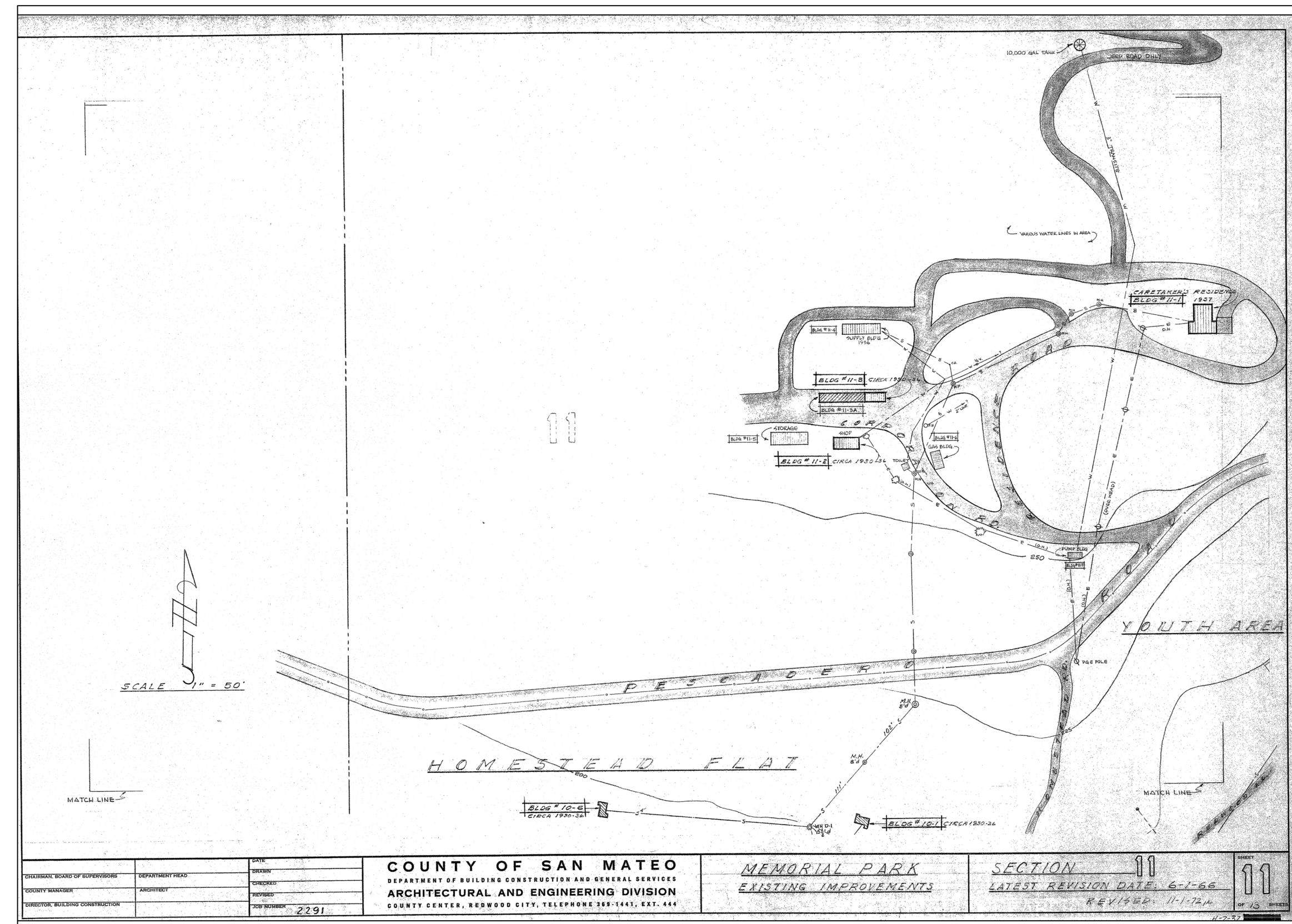

HISTORIC WATER LINE LAYOUT -11

SCALE: AS SHOWN

B
C-7

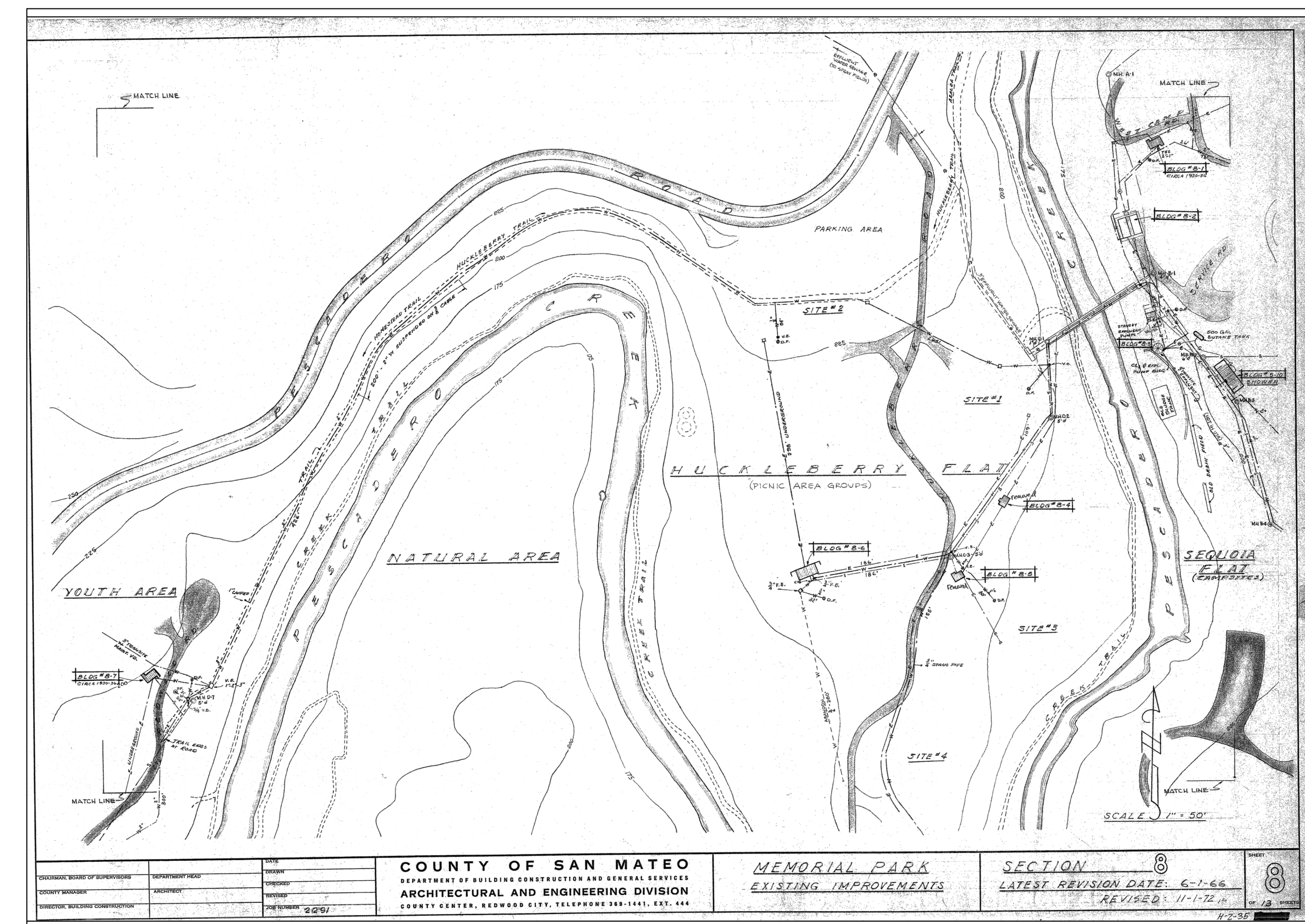

HISTORIC WATER LINE LAYOUT -08

SCALE: AS SHOWN

C
C-7

| MARK | DESCRIPTION | DATE | APPR. |
|------|--------------------------|------------|-------|
| 1 | CONSTRUCTION DRAWING SET | 11/06/2018 | RS |



| | | | |
|---------------|---------|---|---------------|
| DESIGNED BY: | DATE: | SOLICITATION NO.: | CONTRACT NO.: |
| DWN BY: | CHK BY: | FOR REDUCED PLANS ORIGINAL SCALE INCHES | |
| SUBMITTED BY: | | 0 | 1 |
| | | 2 | 3 |
| | | 4 | |

Storesund Consulting
STORESUND CONSULTING
154 LAWSON ROAD
KENSINGTON, CA 94707
(510) 526-5849

EXISTING INFORMATION
MEMORIAL PARK
WATER LINE REPLACEMENT
(HUCKLEBERRY)
9500 PESCADERO CREEK ROAD
LOMA MAR, CA 95020

SHEET IDENTIFICATION
C-7
SHEET 8 OF 8