

APPROVAL FOR CONSTRUCTION

TITLE	INITIALS	DATE
DEPUTY DIRECTOR	KV	1/23/24

CONCEPTUAL APPROVALS

TITLE	INITIALS	DATE
DEPUTY DIRECTOR	KV	1/23/24
ROAD MANAGER	JP	1/23/24
ENVIRONMENTAL PERMITS	N/A	
BOARD REPORT	YES	
OTHER AGENCY PERMITS	N/A	

FILENAME: F:\GIS\GIS\PROJECTS\GIS\BOARD REPORTS\2024\1 FEBRUARY\FEB 27 2024\EOP WORKING FILE DRAW\LOAD FILED\BPD TIP MAP ECR-IN-IMG (A ST VENTY - ECR)

NOTE:
P = PROPOSED
E = EXISTING

EXHIBIT A



REVISION	DATE	DESIGNED BY/DYS	PROPOSED PARKING RESTRICTIONS ALONG	SCALE: N/A
		CHECKED BY: KV	EL CAMINO REAL	DATE: 11/29/2023
		DRAWN BY: JW		FILE NO: WO#2324
			ANN STILLMAN, DIRECTOR OF PUBLIC WORKS SAN MATEO COUNTY	555 COUNTY CENTER, 5TH FLOOR REDWOOD CITY, CALIFORNIA 94063

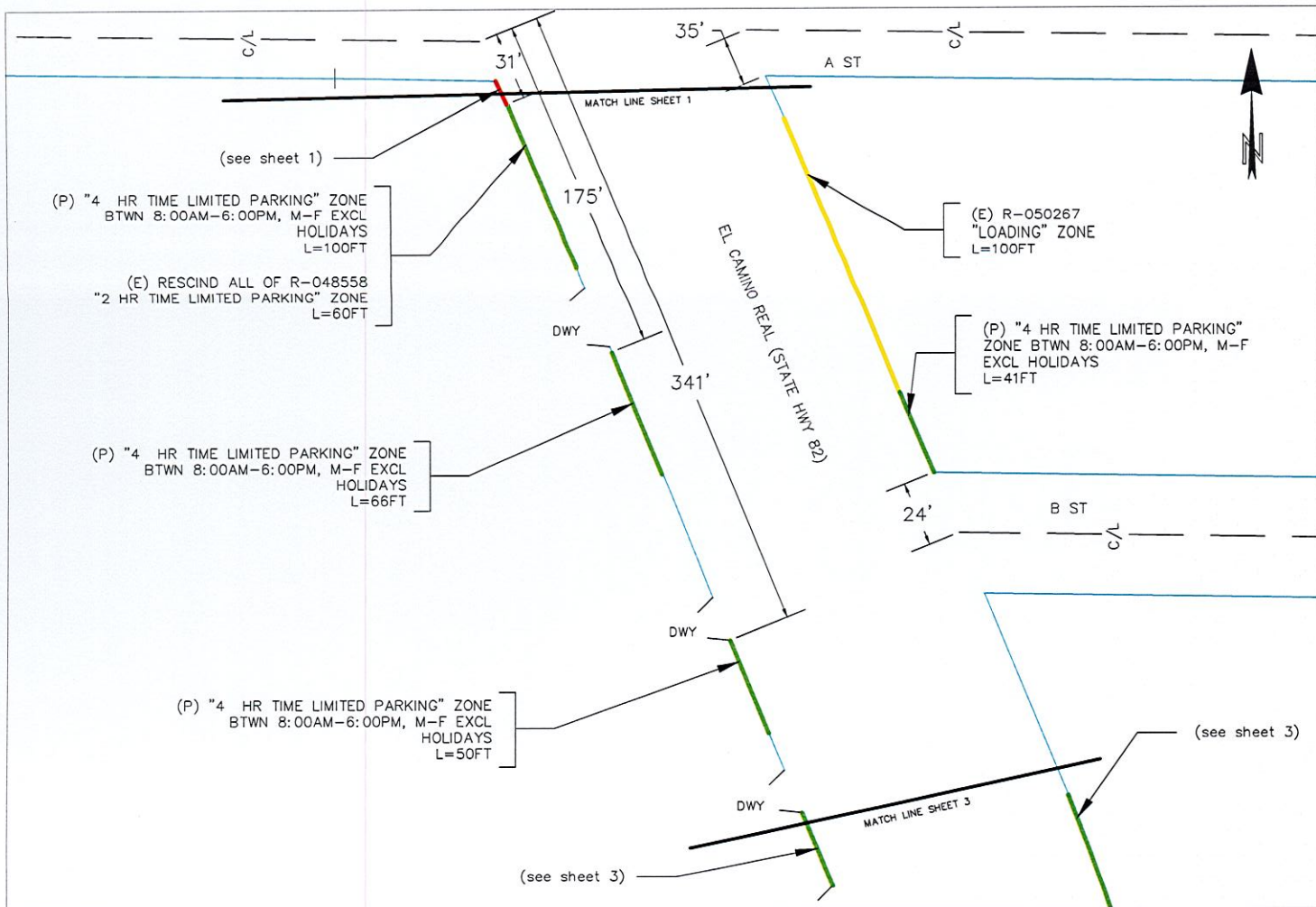

(P) "4 HR TIME LIMITED PARKING" ZONE
BTWN 8:00AM-6:00PM, M-F EXCL
HOLIDAYS
L=100FT

(E) RESCIND ALL OF R-048558
"2 HR TIME LIMITED PARKING" ZONE
L=60FT

(P) "4 HR TIME LIMITED PARKING" ZONE
BTWN 8:00AM-6:00PM, M-F EXCL
HOLIDAYS
L=66FT

(P) "4 HR TIME LIMITED PARKING" ZONE
BTWN 8:00AM-6:00PM, M-F EXCL
HOLIDAYS
L=50FT

(E) R-050267
"LOADING" ZONE
L=100FT

(P) "4 HR TIME LIMITED PARKING"
ZONE BTWN 8:00AM-6:00PM, M-F
EXCL HOLIDAYS
L=41FT

APPROVAL FOR CONSTRUCTION

TITLE	INITIALS	DATE
DEPUTY DIRECTOR	KV	1/23/24

CONCEPTUAL APPROVALS

TITLE	INITIALS	DATE
DEPUTY DIRECTOR	KV	1/23/24
ROAD MANAGER	JP	1/23/24
ENVIRONMENTAL PERMITS	N/A	
BOARD REPORT	YES	
OTHER AGENCY PERMITS	N/A	

NOTE:
P = PROPOSED
E = EXISTING

EXHIBIT A



REVISION	DATE	DESIGNED BY/DYS	PROPOSED PARKING RESTRICTIONS ALONG EL CAMINO REAL	SCALE: N/A
		CHECKED BY: KV		DATE: 11/29/2023
		DRAWN BY: JW		FILE NO: WQ#2324
ANN STILLMAN, DIRECTOR OF PUBLIC WORKS SAN MATEO COUNTY			555 COUNTY CENTER, 5TH FLOOR REDWOOD CITY, CALIFORNIA 94063	
				SHEET 2 OF 3

FILE NO: WQ#2324

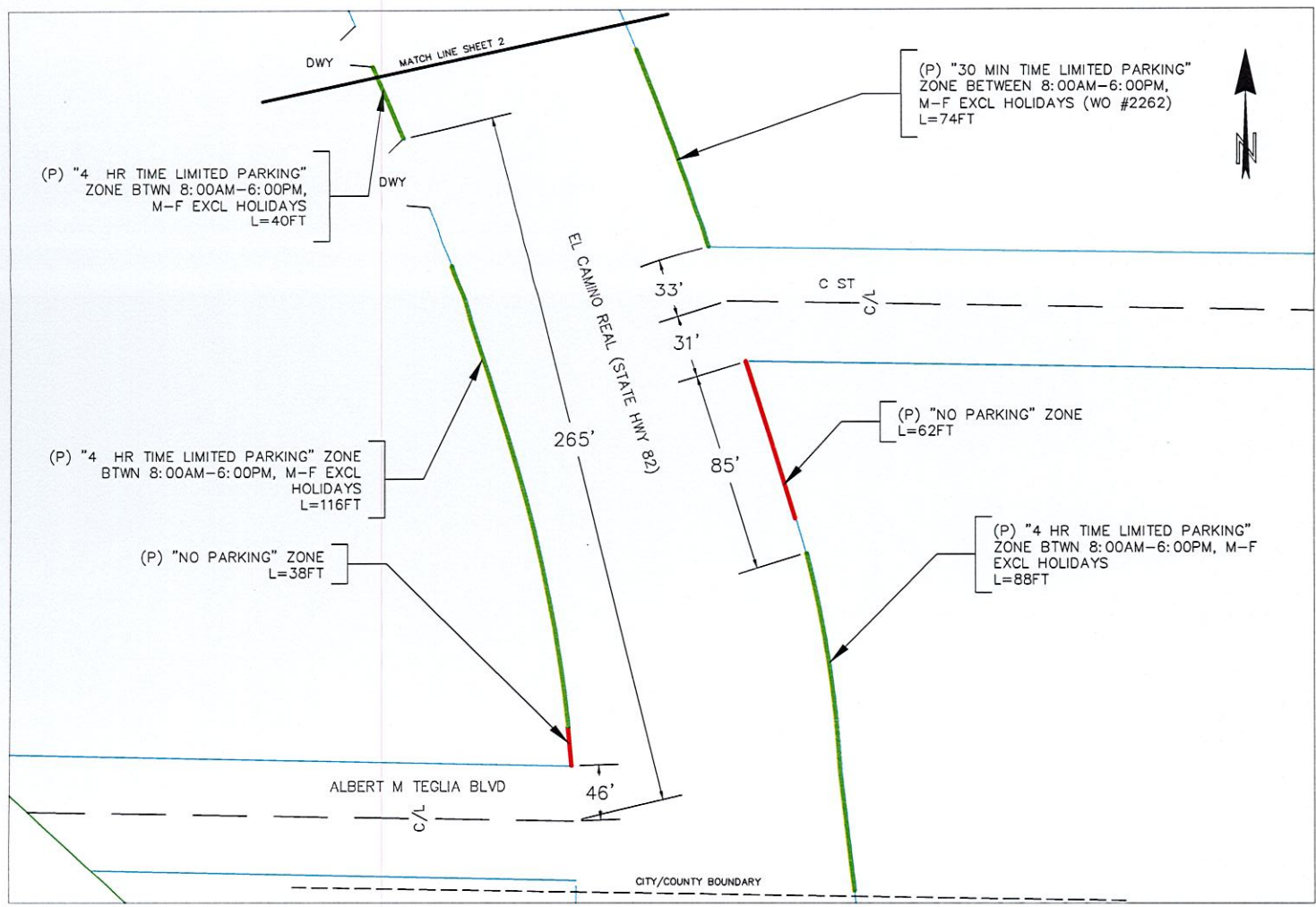

NOTE:
 P = PROPOSED
 E = EXISTING

APPROVAL FOR CONSTRUCTION

TITLE	INITIALS	DATE
DEPUTY DIRECTOR	KV	1/23/24

CONCEPTUAL APPROVALS

TITLE	INITIALS	DATE
DEPUTY DIRECTOR	KV	1/23/24
ROAD MANAGER	JP	1/23/24
ENVIRONMENTAL PERMITS	N/A	
BOARD REPORT	YES	
OTHER AGENCY PERMITS	N/A	

EXHIBIT A



REVISION	DATE	DESIGNED BY/DYS	PROPOSED PARKING RESTRICTIONS ALONG	SCALE: N/A
			EL CAMINO REAL	DATE: 11/29/2023
				FILE NO: WO#2324
ANN STELLMAN, DIRECTOR OF PUBLIC WORKS SAN MATEO COUNTY			555 COUNTY CENTER, 5TH FLOOR REDWOOD CITY, CALIFORNIA 94063	

REVISION: 1. 11/29/2023 (MAYOR'S BOARD REPORTS) 2. 12/14/2023 (MAYOR'S BOARD REPORTS) 3. 1/23/24 (MAYOR'S BOARD REPORTS) 4. 1/23/24 (MAYOR'S BOARD REPORTS) 5. 1/23/24 (MAYOR'S BOARD REPORTS)